

Bruce Highway Upgrade

Caloundra Road to Sunshine Motorway

Construction notice

April 2017

Ref: CN07

Project team relocation to site

The main site compound and project satellite offices for the Bruce Highway Upgrade – Caloundra Road to Sunshine Motorway are established in preparation for construction to begin in mid-2017.

Members of the project team have now mobilised to the main site compound at 120 Cresswell Road, Meridan Plains.

Staff will travel via Racecourse Road, Honey Farm Road, Sattler Road and Cresswell Road to reach the site compound. Residents can expect increased traffic travelling on these roads.

Project satellite offices are also established at Tanawha and Wilson roads in Tanawha.

Maps showing the location of the main site compound and project satellite offices are shown overleaf.

Site crew facilities will also be established at Pignata Road and Steve Irwin Way. Other satellite offices will be located near work zones as required during construction.

What to expect

- **Increased construction traffic:** Residents can expect increased construction traffic travelling on these roads.
- **Audible noise:** Audible noise from construction activities and heavy machinery can be expected. This includes the loading and unloading of materials at the main site compound and project satellite offices.
- **Access:** Access to residential properties will be maintained at all times.

Subscribe to the free SMS and email service to receive regular updates about project activities and construction. To register, please visit the project website at www.tmr.qld.gov.au (search for 'Caloundra Road interchange').

The project team would like to thank local residents for their patience during construction of this important project.



Main site compound at 120 Cresswell Road, Meridan Plains.



Australian Government

BUILDING OUR FUTURE



Queensland Government

Location of main site compound and project satellite offices

Main site compound

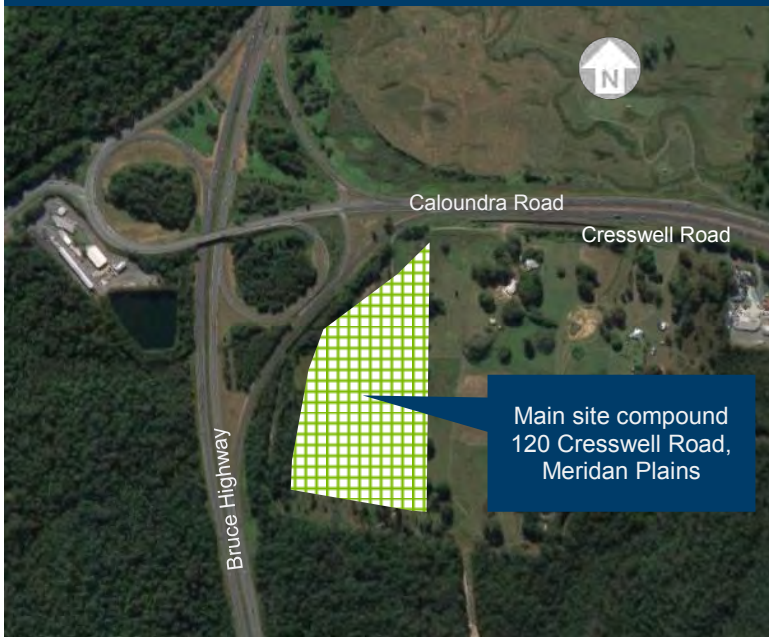

Contact us

If you have any questions about the project or concerns about driver behaviour, please contact the project team.

Free call: 1800 749 022*

Email: brucehwycr2sm@tmr.qld.gov.au

Visit: www.tmr.qld.gov.au (search for 'Caloundra Road interchange')**

* Charges may apply for calls from mobile phones and pay phones. Check with your service provider for call costs.

** A free SMS and email update subscription service is available at this site.

About the project

These works are part of the Bruce Highway Upgrade – Caloundra Road to Sunshine Motorway.

The project involves upgrading the highway from four to six lanes including major upgrades to both the Caloundra Road and Sunshine Motorway interchanges. A new two-way western service road will also be provided for local traffic between Steve Irwin Way and Tanawha Tourist Drive.

Project satellite offices

