

- 17A CUNNINGHAM HIGHWAY (Ipswich Motorway)
- 17B CUNNINGHAM HIGHWAY (Ipswich - Warwick)
- 18A WARREGO HIGHWAY (Ipswich - Toowoomba)
- 42A BRISBANE VALLEY HIGHWAY (Ipswich - Harlin)
- U12A SOUTH EAST ARTERIAL ROAD (Pacific Motorway)
- U13C GATEWAY ARTERIAL ROAD (Gateway Motorway - North)
- U14 GYMPIE ARTERIAL ROAD
- U15 MOUNT LINDSAY ARTERIAL ROAD
- U16 CUNNINGHAM ARTERIAL ROAD (Ipswich Motorway)
- U18A CENTENARY MOTORWAY (Elen Grove - Toowoong)
- U18B WESTERN ARTERIAL ROAD (Toowoong - Everton Park)
- U19 EAST-WEST ARTERIAL ROAD
- U20 GRIFFITH ARTERIAL ROAD
- U21 NATHAN CONNECTION ARTERIAL ROAD
- U27 PORT OF BRISBANE MOTORWAY
- U32 AIRPORT LINK
- U88 SANDGATE SUB-ARTERIAL ROAD
- U90 LOGAN SUB-ARTERIAL ROAD
- U91 REDLAND SUB-ARTERIAL ROAD
- U93 STRATHPINE SUB-ARTERIAL ROAD
- U94 ALBANY CREEK SUB-ARTERIAL ROAD
- U95 SAMFORD SUB-ARTERIAL ROAD
- U96 MOGGILL SUB-ARTERIAL ROAD
- U98 CLEVELAND SUB-ARTERIAL ROAD
- U99 REDCLIFFE SUB-ARTERIAL ROAD
- 108 BEENLEIGH - REDLAND BAY ROAD
- 109 CLEVELAND - REDLAND BAY ROAD
- 110 REDLAND BAY ROAD
- 111 MOUNT COTTON ROAD
- 112 CAPALABA - CLEVELAND ROAD
- 122 BRIGHTON - REDCLIFFE ROAD
- 200 SPRINGWOOD CONNECTION ROAD
- 211 IPSWICH - BOONAH ROAD
- 301 IPSWICH - CUNNINGHAM HWY CONN. ROAD
- 302 IPSWICH - WARREGO HWY CONN. ROAD
- 303 ROSEWOOD - MARBURG ROAD
- 304 IPSWICH - ROSEWOOD ROAD
- 305 ROSEWOOD - WARRILL VIEW ROAD
- 308 ROSEWOOD - LAIDLAY ROAD
- 309 RIVER ROAD
- 900 EVERTON PARK - ALBANY CREEK ROAD
- 902 LINKFIELD CONNECTION ROAD
- 904 PORT OF BRISBANE ROAD
- 905 BRISBANE - REDLAND ROAD
- 910 CENTENARY MOTORWAY (Yamanto - Elen Gro)
- 913 SOUTHERN CROSS WAY
- 916 RIVERVIEW - MOGGILL FERRY ROAD
- 1000 EAST COAST ROAD
- 1082 COLBURN AVENUE
- 1102 CAPALABA - VICTORIA POINT ROAD
- 1122 BRKDALE ROAD
- 2108 SWANBANK ROAD
- 3002 KARRABIN - ROSEWOOD ROAD
- 3041 HAIGSLEA - AMBERLEY ROAD
- 3042 MOUNT CROSBY ROAD

**LEGEND**

- STATE-CONTROLLED ROAD
- FUTURE STATE-CONTROLLED ROAD
- OTHER ROAD
- DISTRICT BOUNDARY
- LOCAL GOVERNMENT BOUNDARY
- RAILWAY
- OPERATING MINE / AIRPORT
- CUSTOMER SERVICE CENTRE
- ALL CUSTOMER SERVICES
- TRANSPORT AND MAIN ROADS OFFICES
- PDO REGION / DISTRICT OFFICE
- ROADTEK DEPOT
- ROADTEK SATELLITE DEPOT

PROJECTION: Map Grid of Australia, Zone 56  
DATUM: Geocentric Datum of Australia, 2020



**TOWNS**

CAPITAL CITY	(10,001 - )	■	<b>BRISBANE</b>
MAJOR CENTRE	( 2,501 - 10,000)	●	<b>BUNDABERG</b>
TOWN	( 1,001 - 2,500)	○	<b>Ayr</b>
PLACE	( 201 - 1,000)	○	<b>Beerwah</b>
LOCALITY / HOMESTEAD	( 0 - 200)	○	<b>Aramac</b>
REGION / DISTRICT OFFICE		○	<b>Bedourie</b>
REFER TO INSET WHEN INDICATED THIS		○	<b>Barmoya</b>
		★	<b>TOOWOOMBA</b>

L.G./s .....

ROADS/s .....

JOB NUMBER/s .....

JOB SITE .....

FROM .....

(Site of proposed job shown in red)

Queensland Government

**METROPOLITAN DISTRICT Front**

Transport and Main Roads

© The State of Queensland, 2022. © Precisely Software Pty Ltd, 2022. Based on [Dataset - Street Pro Name] provided with the permission of Precisely Software Pty Ltd (Current as at 03/22).  
Disclaimer: While every care is taken to ensure the accuracy of this data, Precisely Software Pty Ltd and/or the State of Queensland make no representations or warranties about its accuracy, reliability, completeness or suitability for any particular purpose and accept no responsibility and all liability (including without limitation, liability in negligence) for all expenses, losses, damages (including material or consequential damage) and costs which may result from the data being inaccurate or incomplete in any way and for any reason.

Disclaimer: While every care is taken to ensure the accuracy of this data, Precise Software Pty Ltd and/or the State of Queensland and/or OR Limited makes no representations or warranties about its accuracy, reliability, completeness or suitability for any particular purpose and disclaims all responsibility and all liability (including indirect or consequential damage) for any expenses, losses, damages (including indirect or consequential damage) and costs which you might incur as a result of the data being inaccurate or incomplete in any way and for any reason.

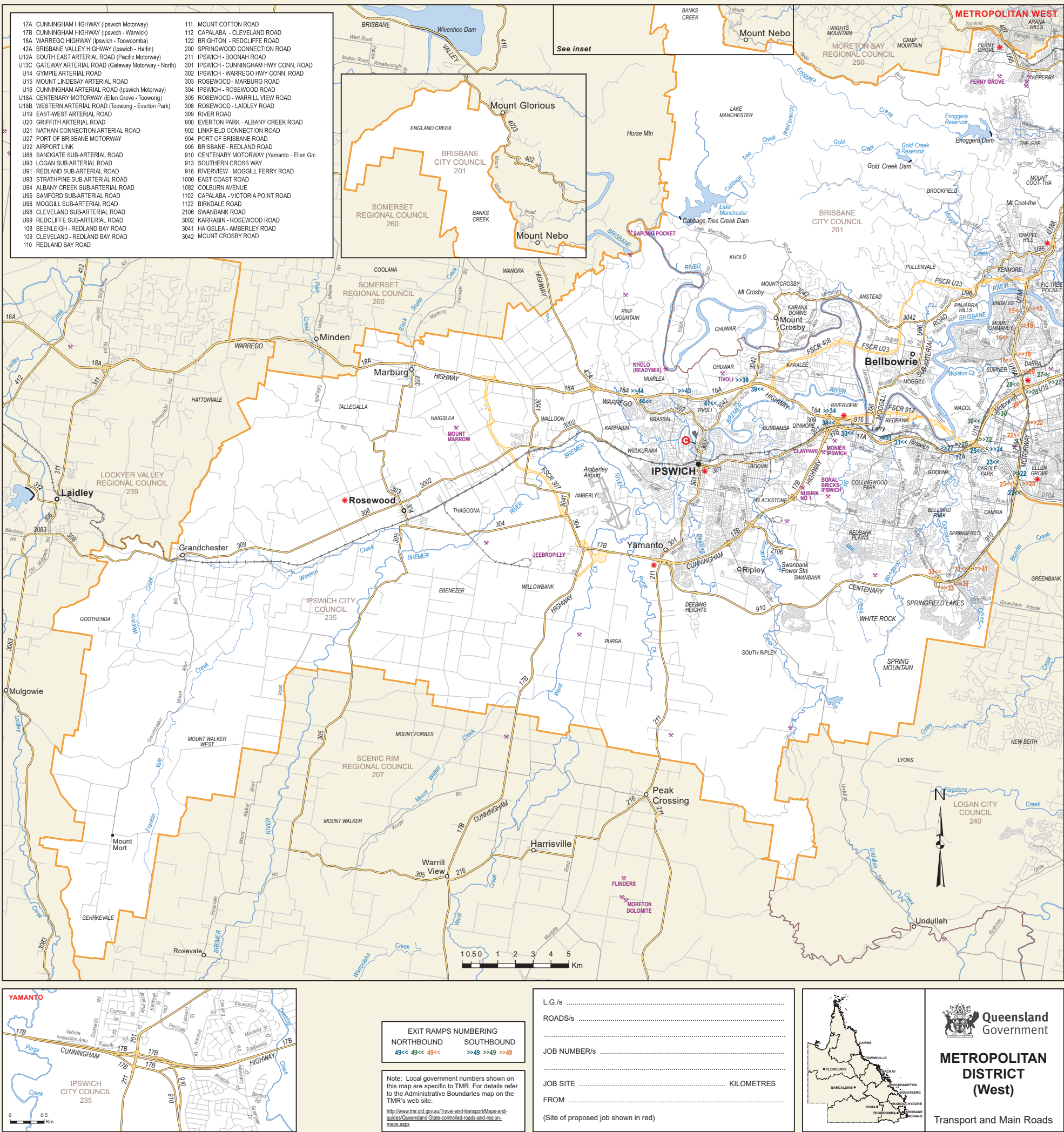
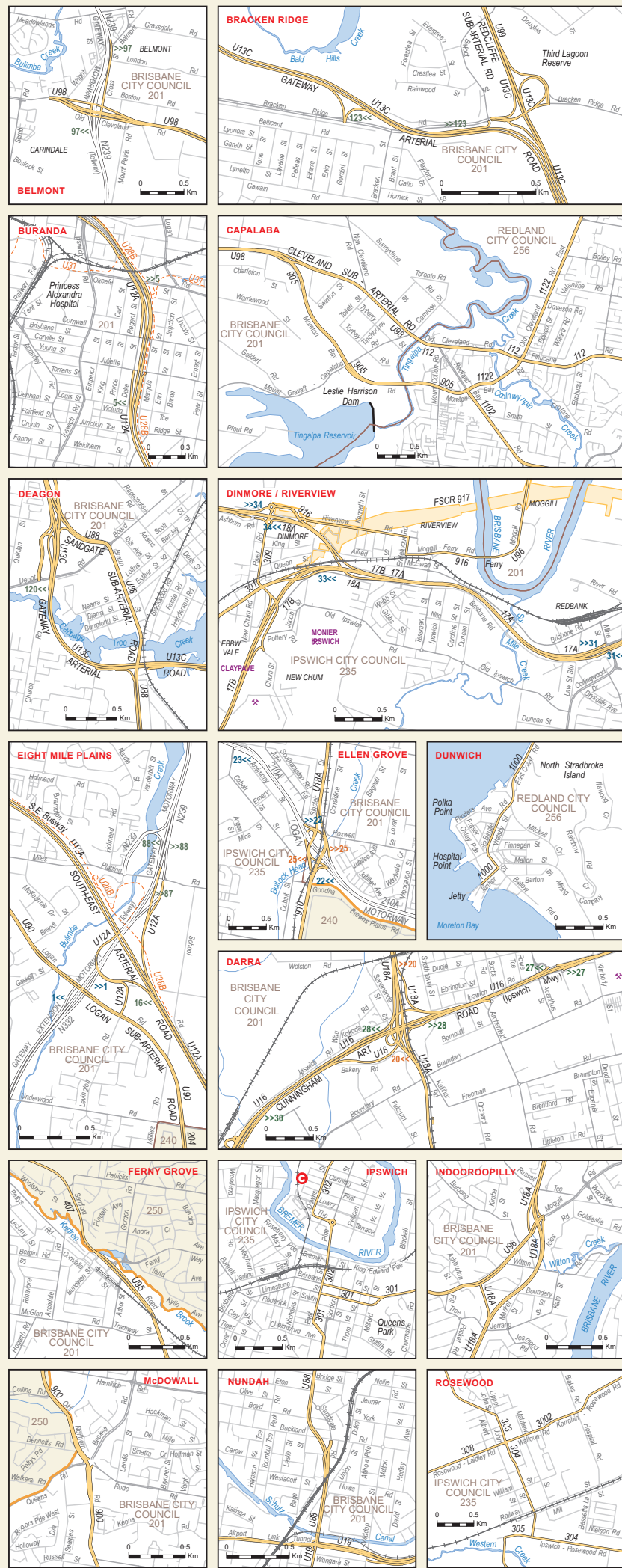

**Queensland Government**  
**METROPOLITAN DISTRICT (West)**  
 Transport and Main Roads

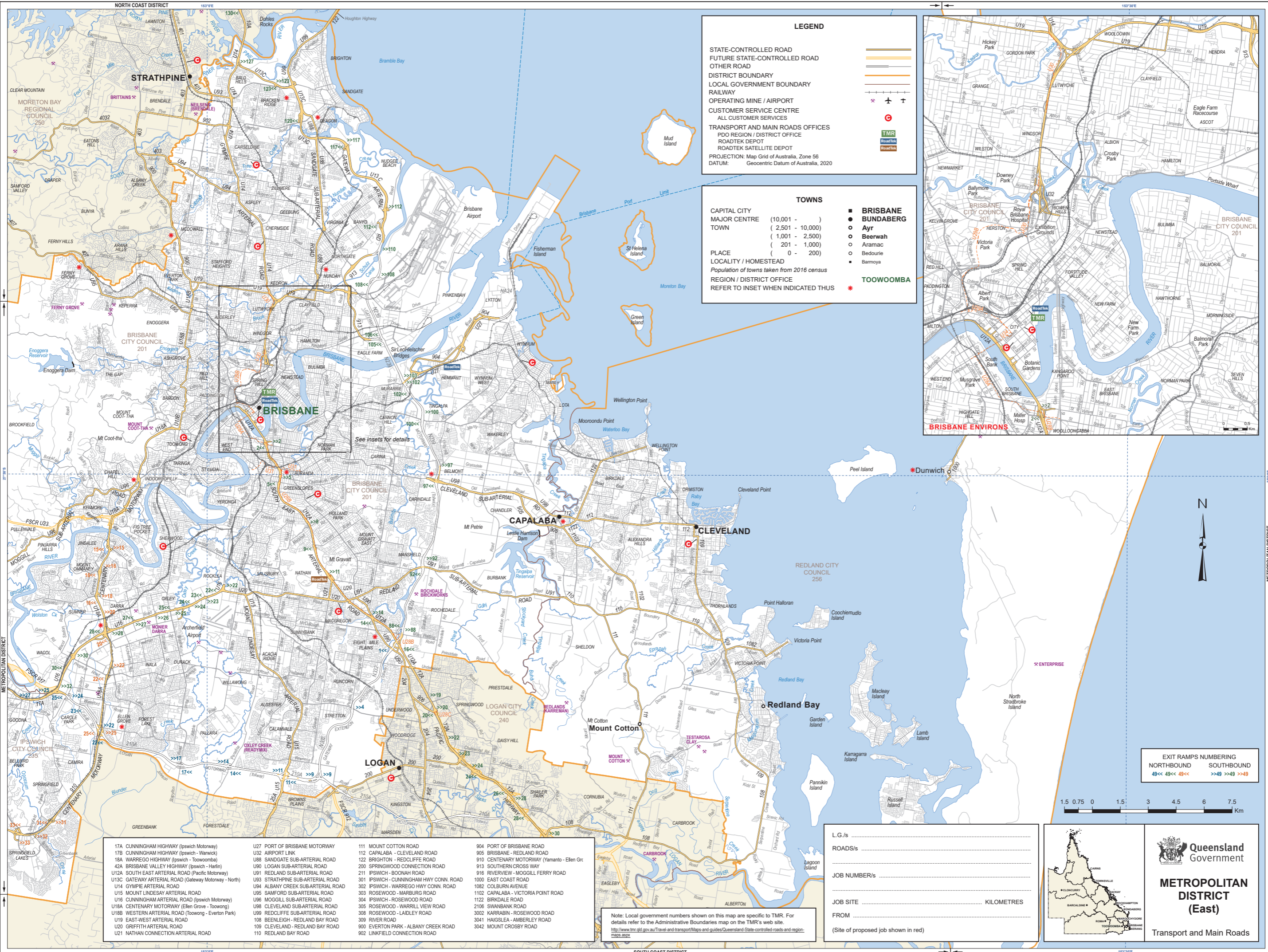

### LEGEND

- STATE-CONTROLLED ROAD
- FUTURE STATE-CONTROLLED ROAD
- OTHER ROAD
- DISTRICT BOUNDARY
- LOCAL GOVERNMENT BOUNDARY
- RAILWAY
- OPERATING MINE / AIRPORT
- CUSTOMER SERVICE CENTRE
- ALL CUSTOMER SERVICES
- TRANSPORT AND MAIN ROADS OFFICES
- PDO REGION / DISTRICT OFFICE
- ROADTEK DEPOT
- ROADTEK SATELLITE DEPOT

PROJECTION: Map Grid of Australia, Zone 56  
 DATUM: Geocentric Datum of Australia, 2020

### TOWNS

CAPITAL CITY	(10,001 - )	● BRISBANE
MAJOR CENTRE	(2,501 - 10,000)	● BUNDABERG
TOWN	(1,001 - 2,500)	○ Ayr
PLACE	(201 - 1,000)	○ Beerwah
LOCALITY / HOMESTEAD	(0 - 200)	○ Aramac
		○ Bedourie
		■ Bamoya
		★ TOOWOOMBA

Population of towns taken from 2016 census  
 REGION / DISTRICT OFFICE REFER TO INSET WHEN INDICATED THUS

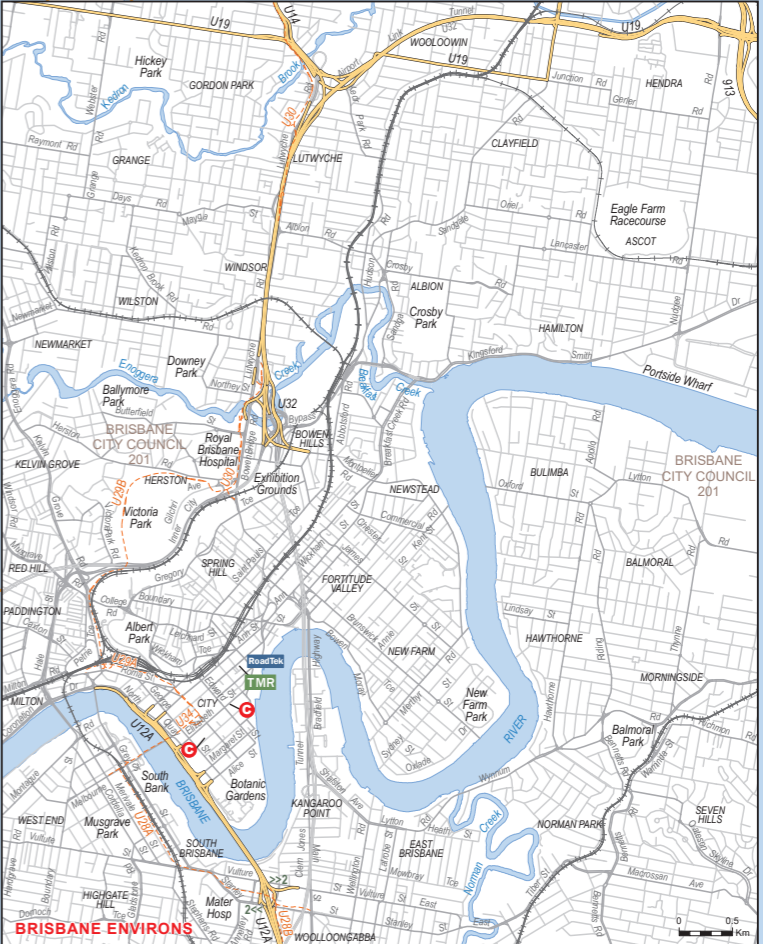

17A CUNNINGHAM HIGHWAY (Ipswich Motorway)	U27 PORT OF BRISBANE MOTORWAY	111 MOUNT COTTON ROAD	904 PORT OF BRISBANE ROAD
17B CUNNINGHAM HIGHWAY (Ipswich - Warwick)	U32 AIRPORT LINK	112 CAPALABA - CLEVELAND ROAD	905 BRISBANE - REDLAND ROAD
18A WARREGO HIGHWAY (Ipswich - Toowoomba)	U88 SANDGATE SUB-ARTERIAL ROAD	120 BRIGHTON - REDCLIFFE ROAD	910 CENTENARY MOTORWAY (Yamanto - Ellen Gr)
42A BRISBANE VALLEY HIGHWAY (Ipswich - Harlin)	U90 LOGAN SUB-ARTERIAL ROAD	200 SPRINGWOOD CONNECTION ROAD	913 SOUTHERN CROSSWAY
U12A SOUTH EAST ARTERIAL ROAD (Pacific Motorway)	U91 REDLAND SUB-ARTERIAL ROAD	211 IPSWICH - BOONAH ROAD	916 RIVERVIEW - MOGILL FERRY ROAD
U13C GATEWAY ARTERIAL ROAD (Gateway Motorway - North)	U93 STRATHPINE SUB-ARTERIAL ROAD	301 IPSWICH - CUNNINGHAM HWY CONN. ROAD	1000 EAST COAST ROAD
U14 GYMPIE ARTERIAL ROAD	U94 ALBANY CREEK SUB-ARTERIAL ROAD	302 IPSWICH - WARREGO HWY CONN. ROAD	1082 COLBURN AVENUE
U15 MOUNT LINDSEY ARTERIAL ROAD	U95 SAIFORD SUB-ARTERIAL ROAD	303 ROSEWOOD - MARGBURG ROAD	1102 CAPALABA - VICTORIA POINT ROAD
U16 CUNNINGHAM ARTERIAL ROAD (Ipswich Motorway)	U96 MCGILL SUB-ARTERIAL ROAD	304 IPSWICH - ROSEWOOD ROAD	1122 BIRKDALE ROAD
U18A CENTENARY MOTORWAY (Ellen Grove - Toowong)	U98 CLEVELAND SUB-ARTERIAL ROAD	305 ROSEWOOD - WARRILL VIEW ROAD	2106 SWANBANK ROAD
U18B WESTERN ARTERIAL ROAD (Toowong - Everton Park)	U99 REDCLIFFE SUB-ARTERIAL ROAD	308 ROSEWOOD - LAIDLAY ROAD	3002 KARRABIN - ROSEWOOD ROAD
U19 EAST-WEST ARTERIAL ROAD	108 BEENLEIGH - REDLAND BAY ROAD	309 RIVER ROAD	3041 HAIGSLEA - AMBERLEY ROAD
U20 GRIFFITH ARTERIAL ROAD	109 CLEVELAND - REDLAND BAY ROAD	900 EVERTON PARK - ALBANY CREEK ROAD	3042 MOUNT CROSBY ROAD
U21 NATHAN CONNECTION ARTERIAL ROAD	110 REDLAND BAY ROAD		

Note: Local government numbers shown on this map are specific to TMR. For details refer to the Administrative Boundaries map on the TMR's web site.  
<http://www.tmr.qld.gov.au/Travel-and-transport/Maps-and-guides/Queensland-State-controlled-roads-and-region-maps.aspx>

LG/s .....  
 ROADS/s .....  
 JOB NUMBER/s .....  
 JOB SITE .....  
 FROM .....  
 (Site of proposed job shown in red)

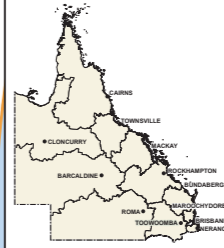

**Queensland Government**

**METROPOLITAN DISTRICT (East)**

Transport and Main Roads

EXIT RAMP NUMBERING

NORTHBOUND	SOUTHBOUND
48<< 49<< 49<<	>>49 >>49 >>49

