

Briefing Note

Our ref CAS 1359
Your ref
Date 05 April 2017

To Senior Transport Inspector Andy Wilson

Subject **A.I.S Complaint File CAS 1359**

Background

- Complaint file CAS1359 was received by Transport and Main Roads S.E.Q South on 6 January 2017.

Comment

- 17 January 2017 Telephone contact made with complainant
- 4 February 2017 a Complaint Inspection was carried out at the Complainants premise.
- Defect Notice D759877 8 was issued as a result of this Inspection.
- 4 April 2017 Transport Inspectors Q373 and Q354 attended Approved Inspection Station 10446 and interviewed Approved Examiner 17305.
- Education was provided to 17305 on being more diligent when conducting Safety Certificate Inspections.
- An audit of the station was conducted at the time, Approval Holder and Approved Examiner Drew Fullick was issued PIN A8666484 2 as a result of this.

Recommendation

- Re Audit of this station in three months.

APPROVED

Malcolm Chellingworth
Transport Inspector

ANDY WILSON
Senior Transport Inspector
Compliance SEQ South

13/04/2017

Department of Transport and Main Roads
Transport Services Division
SEQ Southern
Beenleigh Compliance
31 Logan River Road Beenleigh Queensland 4207
PO Box 407 Beenleigh Queensland 4207

Enquiries Malcolm Chellingworth
Telephone +61 7 30895810
Facsimile +61 7 30895820

Released under RTI - DTMR

APPROVED



Queensland Government



Safety Certificate Cars or Light Commercial Vehicles (up to and including 4.5 tonne RGVM) Transport Operations (Road Use Management) Act 1995

LV-P 310721 4

Owner and vehicle details

Vehicle Owner's name and address

Sch.4 Part 4 s.6 PI

Plate number (if applicable) State QLD VIN/Chassis number

Make Model Body shape Series (for example, EA) Badge (for example, Longreach Tradesman) Number of cylinders/rotors Fuel type (if gas, a current gas certificate No. of doors is required for registration purposes) (incl. hatch) Engine number

Compliance type Give details Compliance Plate Import Plate Other Date on plate Vehicle colour Seating capacity Left or right hand drive? Tare GVM (if applicable)

Table with columns: Results of inspection, Please indicate, Pass, Fail, First inspection, Final inspection. Rows include Identification, Modifications, Seats and restraints, Lights and electrical components, Windscreen and windows, Body and chassis, Steering and suspension, Wheels and tyres, Brake components, Engines and drivelines, Exhaust emissions, Road test, Service brake test (Peak, Average, Distance), Hand brake test (Peak, Average, Distance).

Details of other items rejected

Mobile AIS unit - location of vehicle inspection

First inspection Odometer reading Result Inspection date Inspection time Mobile AIS unit odometer reading Signature of examiner Examiner's no.

Final inspection (must not be more than 14 days from date of first inspection) Odometer reading Result Inspection date Inspection time Mobile AIS unit odometer reading Signature of examiner Examiner's no.

Inspection Station details Name and location ABN: 17605379226 17 Allen Street Mooloolah Beach Q 4551 Postcode AIS number Mobile AIS unit registration number

Certification Approved Examiner - I have inspected the vehicle indicated on this form in strict accordance with the guidelines set out in the Code of Practice Vehicle Inspection Guidelines and have found no defect that would affect its safe use on the road and it meets the requirements of the Transport Operations (Road Use Management) Act. Inspected by - signature of examiner Date Name of examiner (please print) Examiner's no. Proprietor - I have ensured that the requirements of the Transport Operations (Road Use Management) Act relating to the issue of this certificate have been complied with. Issued by - signature of proprietor Date Name of proprietor (please print)

- Front label (light blue) For display on vehicle
• Original (blue) This copy for registration of vehicle
• Duplicate (yellow) Purchaser's/ Owner's copy
• Triplicate (green) To be given to owner where a further inspection is required
• Quadruplicate (white) Book copy

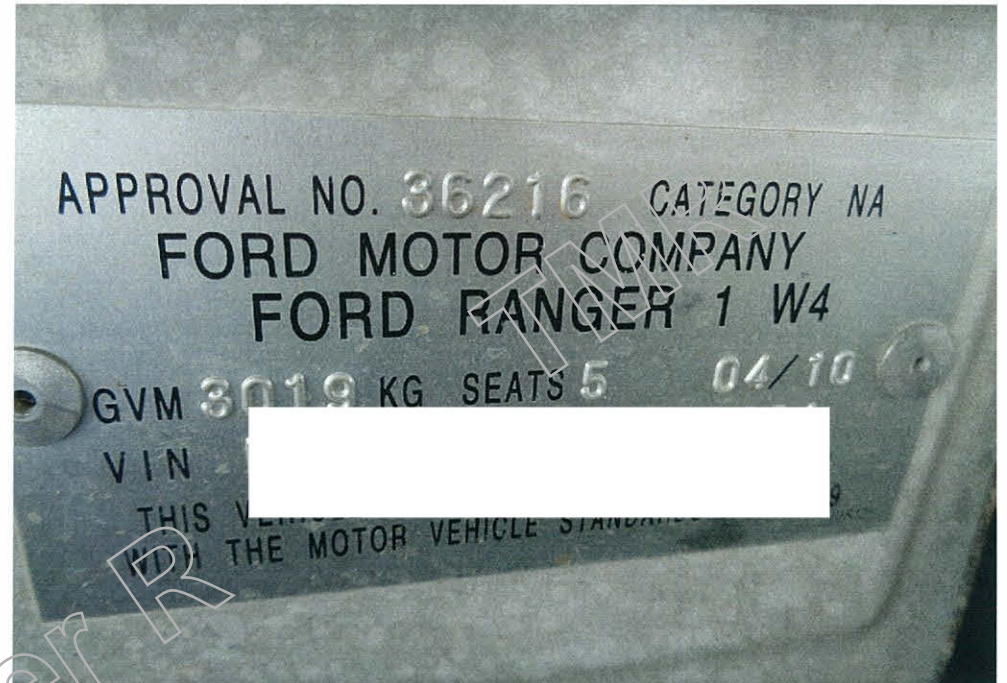

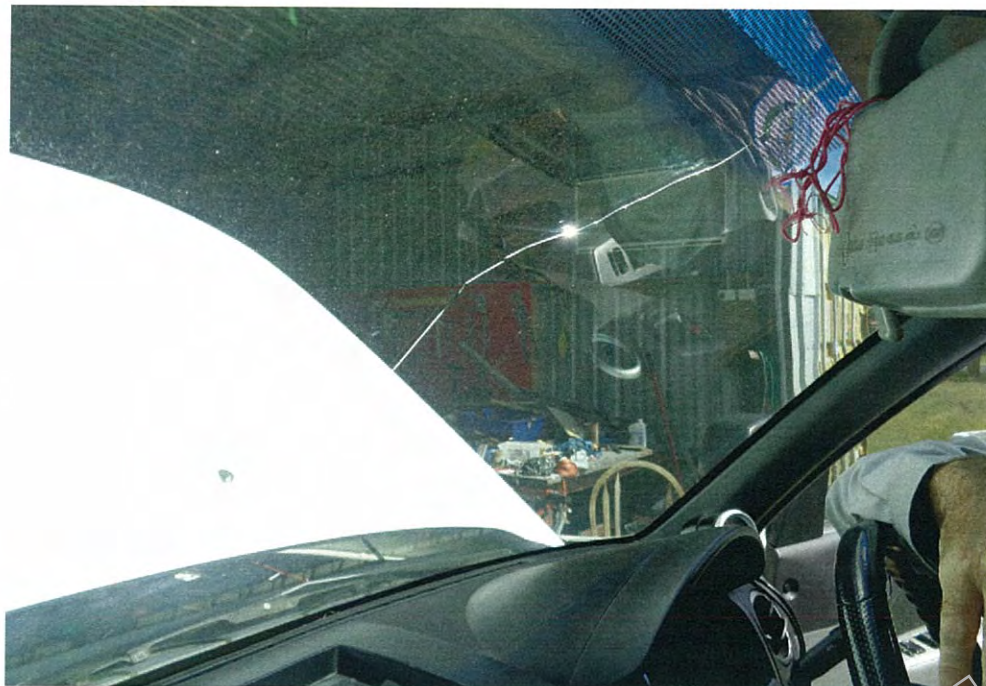

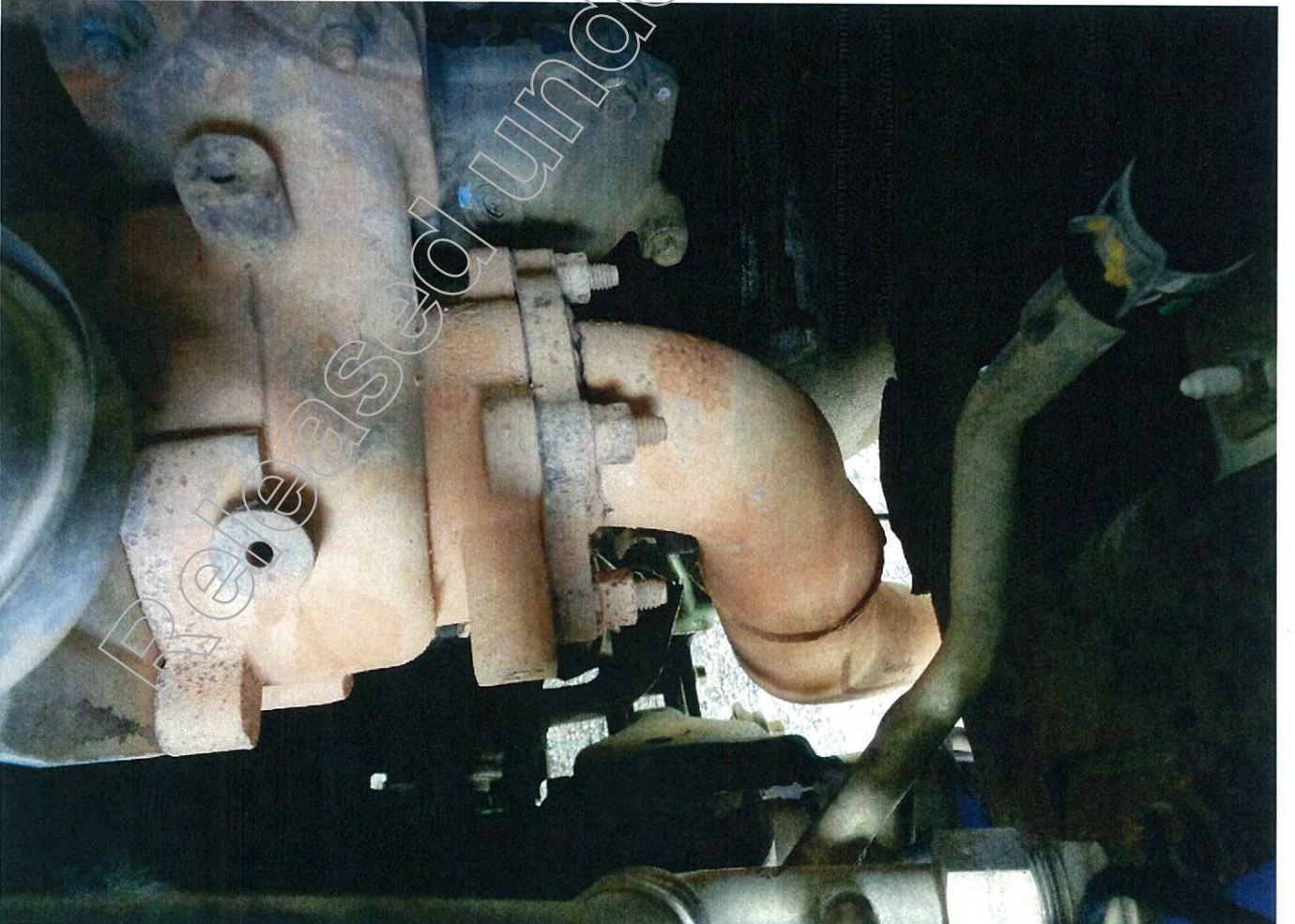

Column 1 Component	Column 2 Reason for rejection	Column 3 Does not apply to
9.9 Drive shafts, axles and flexible couplings	Constant velocity joint boots are not in good condition or are perished or deteriorated in such a way that lubricants can escape.	Trailers
	Constant velocity joint boot retaining clamp/clips are missing, damaged or not performing their intended function.	Trailers
	Any transmission drive shaft is bent, damaged, loose or noticeably misaligned.	Trailers
	A chain is worn outside of manufacturer's specifications.	Trailers
	Drive sprockets are not free from excessive wear or are incorrectly adjusted.	Trailers
	A chain or drive shaft guard is not fitted, securely mounted, in good condition or it does not provide adequate cover. (See Note 7)	Trailers
9.10 Fuel systems	Replacement fuel delivery systems do not continue to comply with the emission requirements applicable at the time of the vehicle's manufacture.	Trailers
	Air cleaners are not fitted. (See Note 8)	Trailers
	An aftermarket turbocharger assembly other than one offered as an option by the vehicle manufacturer for that make and model is fitted and is not certified by an Approved Person in accordance with the National Code of Practice for Light Vehicle Construction and Modification or an endorsed departmental approval letter. (See Note 1)	Trailers
	Nitrous oxide injection equipment is fitted, irrespective of its operational ability.	Trailers
	The fuel filler pipe inlet and cap are not located on the outside of the vehicle unless originally fitted inside by the manufacturer.	Trailers
	Fuel system components are leaking.	Trailers

ORIGINAL COPY

TAX INVOICE/STATEMENT

DATE: 19.12.16	ORDER NUMBER:	TAX INVOICE NUMBER ZJ3010397
-------------------	---------------	--

FROM:	TO: <i>wireathoomotorway</i>
<i>5TH EAST QLD SAFETY CERTIFICATES</i>	<i>MAIN ST</i>
<i>636 Glamorganvale Road</i>	<i>LOWOOD</i>
<i>GLAMORGANVALE QLD 4305</i>	
ABN (Supplier): <i>32 900 512 355</i>	ABN (Recipient):
GST ABN: <i>32 900 512 355</i>	(New Zealand Only)

QTY	DESCRIPTION	EACH	GST	TOTAL
<i>1</i>	<i>SAFETY INSPECTION</i>			
	<i>on Range</i>			<i>110</i>
	<i>PAID</i>			
	<i>CASH</i>			
	<i>Our Independent</i>			
	<i>Safety Certificate</i>			
	<i>deemed NOT TO</i>			
	<i>DRIVE</i>			

SIGNED: *[Signature]*

SUB TOTAL

GST

TOTAL INCLUSIVE OF GST *110*

*Indicates taxable supply
Spirax 555

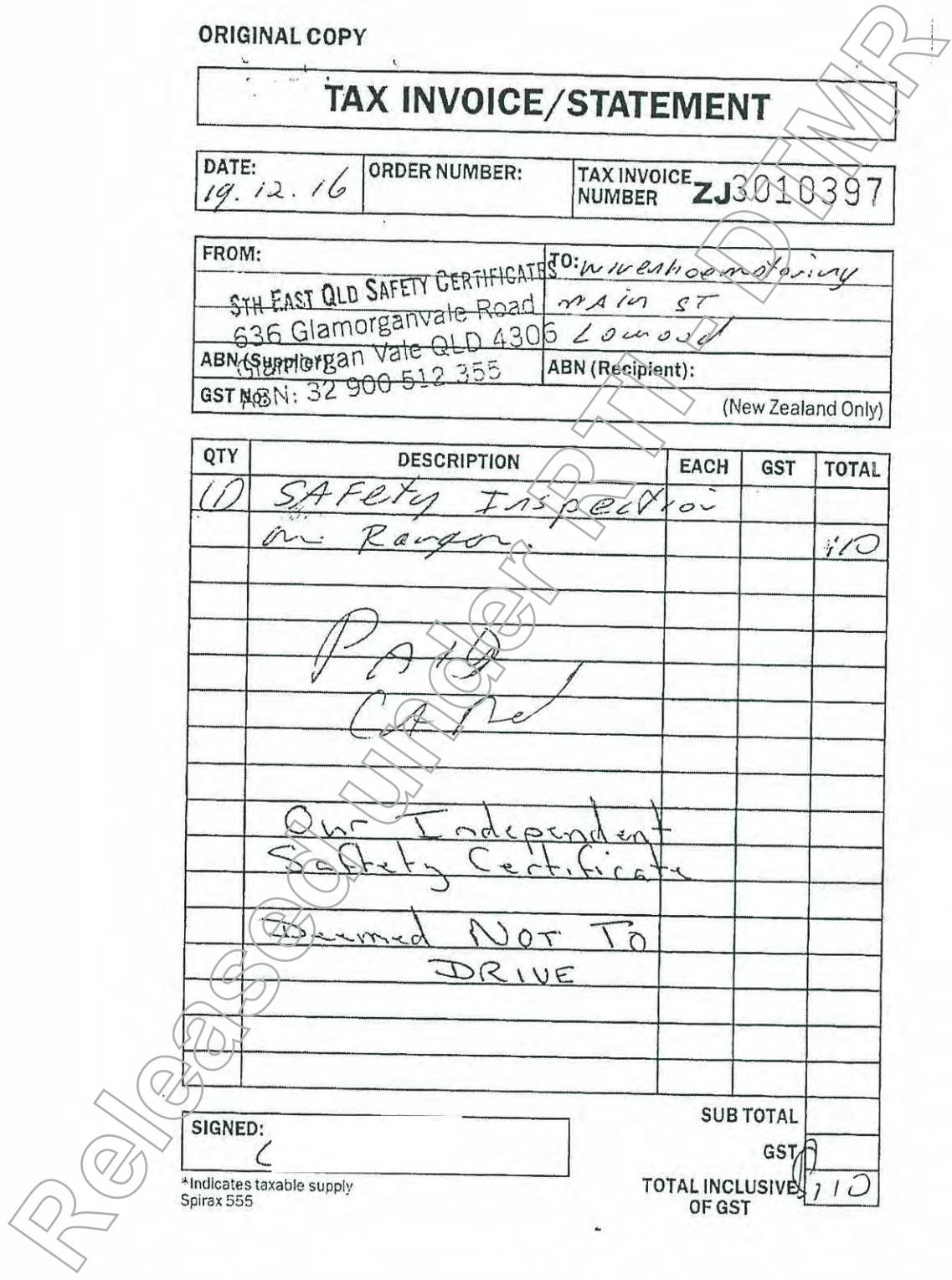

Defect Notice

Transport Operations (Road Use Management) Act 1995



Queensland Government

D 759877 8

(Name of Vehicle Owner)

To	Sch.4 Part 4 s.6 PI	PT OA No.	
Address		Plate No.	
		State	Expiry
Vehicle make	FOUR	Body shape	UTE
VIN/Chassis No./Engine No. <small>if applicable</small>		Registration category	
Odometer reading	245845 KM	Inspection type	
COMP			

Defect classification

Self clearance Minor Major Major (Dangerous - label affixed)

Driving or operating this vehicle contrary to this notice may make the owner liable to a penalty.

The requirements indicated by the below must be complied with.

- cease using the vehicle after 10:00 am/pm on 4/2/17 until replacements, repairs or alterations set out below have been carried out. (Vehicle may need to be towed away unless necessary repairs are effected immediately.)
- produce the vehicle for a full Certificate of Inspection/Safety Certificate Inspection at an Approved Inspection Station.
- produce the vehicle for further inspection of the defects set out below, at/to _____

at/by _____ am/pm on ____/____/____ or by appointment arranged by _____ am/pm on ____/____/____.

- post or present the Defect Clearance Declaration, as detailed on the reverse side of this notice with any associated documentation by 17/3/17, to **SEQ South Compliance**

PO Box 407

Replacement, repairs or alterations are required to the vehicle in accordance with the written defects set out below:

- | | | |
|--|--|---|
| Identification <input type="checkbox"/> | Windscreen and glazing <input checked="" type="checkbox"/> | Wheels and tyres <input checked="" type="checkbox"/> |
| Modifications <input type="checkbox"/> | Body and chassis <input type="checkbox"/> | Tow couplings <input type="checkbox"/> |
| Seats and restraints <input type="checkbox"/> | Steering and suspension <input checked="" type="checkbox"/> | Service brake <input type="checkbox"/> F <input type="checkbox"/> % |
| Lights and electrical components <input checked="" type="checkbox"/> | Engine/ Drivelines/Emissions <input checked="" type="checkbox"/> | Hand/Park brake <input type="checkbox"/> F <input type="checkbox"/> % |
| | | Speed limiter <input type="checkbox"/> |

- ① EXCESSIVE MOVEMENT IN LOWER ARM
- ② LOWER CONTROL ARM BUSHES WORN
- ③ RIGHT FRONT WHEEL NOT FITTED
- ④ RIGHT FRONT OUTER C.V. BOOT TORN
- ⑤ FRONT SWAY BAR LINK PIN BUSHES WORN
- ⑥ LEFT FRONT LOWER BALL JOINT SECURING BOLT WORN
- ⑦ THROTTLE VALVE DISCONNECTED
- ⑧ ENGINE PIPE AT TURBO CRACKED
- ⑨ HORN INOPERATIVE
- ⑩ WINDSCREEN CRACKED
- X SUPPLY COPY OF PASSED SAFETY CERTIFICATE FROM PREVIOUS REG.

Page 1 of 1

Declaration of service.

I declare that this notice was given to the person nominated below

Licence number	Licence issued (State)	Date birth
	QLD	
Family name	Given name/s	
Address:		
at _____ (location) at 10:00 am/pm on 4/2/17 personally.		
Authorised officer's name (print)	Office	
Authorised officer's signature	Authority number	
Signature of person to whom notice was given	PIN number (if issued)	

Original (Green-Vehicle owner/Driver) Duplicate (Yellow-File copy)

Released

SSA MSU Form F2869 V01 Mar 2011



Infringement Notice

State Penalties Enforcement Act 1999
Section 14



Queensland
Government

First and Final Notice

Driver licence details

No. A 8666484 2

Driver licence number Licence type Expiry date State/Country Class(es)

Sch.4 Part 4 s.6 PI

Licence produced? Yes No

Police Use Only You are required to produce your driver licence within 48 hours to

Police Station

Alleged offender details

Family/Business/Company name Given name(s)

Residential address

Postcode

Date of birth

Male Driver Passenger Pedestrian
Female Owner Pedal cyclist Heavy vehicle driver

Vehicle details

Registration number State Make Colour

Not Relevant

Body type VIN/Chassis number Registration expires

Not Relevant

Alleged offence details

Time (hours) Day Date Used the vehicle

Permitted the use of the vehicle

Committed

Permitted

Not Relevant

Penalty

\$ 365

Speeding offences - Police Use Only

Your speed of km/h exceeded the maximum speed limit of km/h.

Information about the offence

Not Relevant

Act or Regulation breached

Transport Operations (Road Use Management) Act 1995

Other

Issuing officer's details

Qld Police Department of Transport and Main Roads

Signature Reg. No. Station Date of issue

 Q573 Beenleigh 04/04/17

This Notice served in person, or to unattended vehicle or by mail

Accident? No Yes Traffic Incident Report number

Defective Vehicle? No Yes Defect Notice number

Alleged offender's description

Height Eye colour Hair colour Complexion

Sch.4 Part 4 s.6 PI

Build Distinguishing marks

Vehicle description

Features/Model No. of front passengers No. of rear passengers No. of plates attached

Not Relevant

Engine number

Not Relevant

Speed offences only

BUA Signs

Follow Check vehicle's Reg. No. Driver

Followed for m at m

Speed Measuring Device Handheld Mobile

Operator Device numbers

Check vehicle's Reg. No. Check vehicle driver

Patrol Speed (Mobile) Tuning Fork(s)

Other information

Exact location of alleged offence (between streets, distance from intersection, etc.)

Not Relevant

Crew

Road/Weather conditions

Notes/Conversation (draw diagrams if necessary)

Further Notes refer to:

Released under RTI - DTMR



Queensland Government

Vehicle Registration Transfer Application

Transport Operations (Road Use Management) Act 1995

Warning: You must submit Part A within 14 days of the vehicle's acquisition, together with the relevant documentation as indicated on the Information Sheet of this form. Penalties may apply if you do not comply.

Part A. Transfer Application: Acquirer to complete and submit to the Department of Transport and Main Roads.

1 Registration details

Is the vehicle's registration current?

Yes No Any outstanding fees must be paid with this application.

Does the vehicle have number plates attached?

Yes No This vehicle may be under a Number Plate Confiscation Notice issued by the Queensland Police Service.

Does the vehicle have personalised plates attached?

No Yes The disposer must submit a Remove and/or Attach Personalised Number Plates Application (F2964) prior to transfer of registration or a Personalised Number Plate/s Transfer Application (F2963) with this application.

2 Vehicle details

Registration/Plate number

Make, model and body shape (e.g. Ford Falcon station wagon)

Ford Ranger Utility

Vehicle Identification Number (VIN) or Chassis Number

3 The vehicle is to be transferred from:

Note: If registered in joint names, all disposers details must be completed below.

First disposer's details

Disposer's Customer Reference Number (CRN)

Sch.4 Part 4 s.6 PI

The CRN is your Old Driver Licence number, Adult Proof of Age Card number or your reference number issued by the department.

Disposer's name

Email address

Mobile/telephone number

Second disposer's details (if applicable)

Disposer's CRN

Disposer's name

Email address

Mobile/telephone number

4 The vehicle is to be transferred to:

Evidence of Identity (EOI) is required for all acquirers.

First registered operator's details

Full name and residential/business address

Postal address (if same as above write 'as above')

As Above Postcode

Email address

Mobile/telephone number

Does the individual or organisation have a CRN?

No Complete a New Customer Application (F3503)

Yes CRN

The registered operator is (tick one box)

Private individual/s Go to 5

Registered company Go to 7

Other/legal entities Go to 7

Business/trust You must nominate one proprietor/trustee of the business or trust as the second registered operator. Go to 6

5 Is the vehicle to be transferred into two names?

No Go to 7 Yes Go to 6

6 Second registered operator's details

Do you have a CRN?

No Complete a New Customer Application (F3503)

Yes CRN

Full name

Email address

Mobile/telephone number

7 Where will the vehicle be garaged? (must be in Qld)

8 Date of disposal

3/12/16

9 Will the vehicle be registered to an individual/s and used exclusively for personal and domestic activities?

Yes Private Go to 10 No Please indicate purpose of use below (please tick one box only)

- Commercial
- Limousine
- Taxi
- Farming
- Licensed tow truck
- Emergency
- Used for non profit
- Translink Urban Service
- Rental (self driver rental)
- Dealer
- Driver training or tuition
- Special purpose limousine
- School activities only (transporting children, teachers)
- Public passenger service

10 Vehicle Registration Dutiable Value

What is the dutiable value (including GST) for this vehicle at the date of disposal?

\$15 000

'Dutiable Value' is defined on the Information Sheet of this form.

continued over page...

continued next column...

Are you exempt from paying duty?

Note: To access a complete list of vehicle registration duty exemptions go to the Office of State Revenue's website at www.osr.qld.gov.au.

No Go to 11 Yes

Is a whole or part interest in a vehicle being transferred by way of a gift to a relative of the registered operator/s?

Yes Relationship to the registered operator/s (please tick one)

- Partner by marriage
- Partner in a de facto relationship (provided the couple are living together at the date of the transaction and have lived together for at least two years)
- Partner in a registered relationship prescribed under the Relationships Act 2011
- Parent, grandparent or their spouse
- Spouse's parent, grandparent or their spouse
- Child, stepchild, grandchild or their spouse
- Spouse's child, stepchild, grandchild or their spouse

No Other exemption type (refer to duty section on the Information Sheet of this form)

1 Current odometer (speedo) reading (if applicable)

244 486

2 Registration periods

Are you paying the renewal at the time of transfer?

Yes No Go to 13

Is the vehicle's GVM or ATM over 4.5 tonne?

No Registration period options
6 months 12 months

Yes Registration period options
3 months 6 months 12 months

3 Compulsory Third Party (CTP) insurance

Only GST registered businesses may be able to claim an Input Tax Credit (ITC). Is anyone entitled to claim the GST component of the CTP insurance premium for the vehicle as an ITC? If unsure contact your tax advisor.

No Yes

You may choose a new CTP insurer for the next registration period. For a list of licensed insurers visit www.majc.qld.gov.au.

Do you wish to nominate a new CTP insurer?

No Yes If yes, name of CTP insurer

4 Qld Safety or Qld Inspection Certificate

Is there an exemption from providing a Qld Safety or Qld Inspection Certificate?

No The original Qld Safety/Inspection Certificate must be attached to this application (see Information Sheet on this form). For certificates issued electronically, a copy of the certificate or certificate number is required. It is recommended that a copy of the electronic inspection certificate be made available when submitting this form.

Qld Safety/Qld Inspection Certificate number

Issue date

Yes Exemption item. (as listed on Information Sheet)

5 Is the vehicle fitted with gas fuel systems or other gas systems?

No Go to 16

Yes See information on front page Gas Fuel Systems requirements (Disposer section).

Gas fuel systems

Certificate/Compliance Plate number Issue date

(exemptions listed in Gas Certificate Exemptions)

Other gas systems

Certificate/Compliance Plate number Issue date

16 Is the current registration under concession?

(The Registration Certificate and the Vehicle Registration Notice shows whether a vehicle has a concession applied to the registration)

No Yes You, the acquirer, may have to pay a pro-rata fee with this application.

17 Are you applying for a registration concession?

No Go to 18

Yes What type of concession will you be applying for?

An Application for Concession (F3937) must be completed and proof of entitlement may need to be supplied with this application.

18 Is someone lodging this application on your behalf?

(Your representative will need to bring proof of their identification as well as proof of your identity, e.g. original Qld Driver Licence).

No Go to 19

Yes Representative's details - name (in full)

Representative's signature

19 Declaration

All acquirer/s must sign, however, future transactions will require only one signature. I/We declare that the information provided is correct and that the true dutiable value has been declared. I/We consent to the department verifying my evidence of identity documents or information with the issuing authority or their agencies.

Acquirer's signature

Date

Disposer's signature/s - if currently in joint names the signature of only one disposer is required

Date

Sch.4 Part 4 s.6 PI

It is an offence to give false or misleading information under the Transport Operations (Road Use Management) Act. Maximum penalty may exceed \$6000.

Now complete Part B Proof of Transfer/Notice of Disposal

Privacy Statement - The department is collecting the information on this form for the purposes of maintaining the department's vehicle/vessel registration register as required under the Transport Operations (Road Use Management) Act. The department or its agents/contractors may use your information in its communications with you and where relevant, may give some of the information to vehicle insurers, statutory entities, insolvency entities, lawyers, persons involved in vehicle incidents/accidents, vehicle manufacturers, third parties who are involved in or intend to commence legal proceedings, tolling entities, law enforcement agencies and interstate registering authorities. Your personal information will not be disclosed to any other third party without your consent, unless authorised or required to do so by law.

Office/Agency use

Identification sighted? Yes

Authorising person's name

Authorising person's signature Date

Complaint / Enquiry Details

Approved Inspection Station Scheme



Personal details

Family name First name/s

Postal address

Home phone number Work phone number Email address

Postcode

registration number Engine number Colour

Make (Ford, Holden, Suzuki etc.) Model (Falcon, Commodore, Swift etc.) Vehicle type (e.g. Sedan, utility etc.)

Purchase details

Vendor (Seller's name) Address

Name of person you dealt with Delivery date

Documents received

	Certificate number	Date issued	Date received
Safety Certificate <input checked="" type="checkbox"/>	310721-4	29/11/16	3/12/16
Certificate of Inspection <input type="checkbox"/>		/ /	/ /
Receipt <input type="checkbox"/>		/ /	/ /
Bill of Sale <input type="checkbox"/>	TRANSFER PAPERS	/ /	/ /
Other <input type="checkbox"/>	INDEPENDENT SAFETY	118194 X	14/12/16
		14/12/16	14/12/16

Was the Safety/Inspection Certificate handed to you personally by the vendor? Yes No How did you receive it?

Do you still have the Safety/Inspection Certificate? No Yes Approved Inspection number shown on certificate

Approved Examiner's number shown on certificate

Is the vehicle still in your possession? Yes No Disposal date

Now please outline the nature of your complaint on the back of this form

Released under RTI - DTMR

Complaint / Enquiry Details - Approved Inspection Station Scheme continued ... (Page 2 of 2)

Please outline the nature of your complaint

I collected the vehicle on the 3rd of December on the 11th December broke down at Kilkenny and mechanic fixed it enough to nurse it home to our mechanic who found 23 major issues with the vehicle, under their instructions we had an independent Safety Certificate done who found the vehicle to be very unsafe and was 100% certain it should not have been passed 2 weeks prior. My biggest issue is if the vehicle didn't have the safety certificate I would not have bought it. To pay \$15000 after 1 week not to have a vehicle is appalling and now have to do a complete rebuild. I am hoping for Old Transport to do an inspection and deal with Dif Auto Solutions accordingly.

Owner's signature

[Signature box]

Date

[Date box]

5/1/17

Privacy Disclaimer: The Department of Transport and Main Roads (the department) collects information on this form under the *Transport Operations (Road Use Management) Act 1995* to manage complaints and enquiries relating to the approved inspection station scheme. This information is accessible by authorised departmental officers. The department will not disclose your personal details to any other third parties without your consent.

ERROR DETECTED PAGE

Released Under OIA



Qld Transport

My Complaint after several
phone calls with the Licensed
~~the~~ Safety Certificate at Moffat
Beach accepting no responsibility for
a most certain dodgy Roadworthy. Our
Independent Safety Certificate done a
little over a week later deemed the
vehicle Not To Be Driven.

Regards

Released under RTI - DTMR

Replace upper & Lower Front
Suspension inner bushes
Replace steering IDLER
Replace front CV Boots
Replace missing wheel nut
Repair steering box oil leak
Replace front roll bar outer bushes.
Secure L.H. Lower ball joint correctly
Repair exhaust leak.
tighten Front Drive SHAFT. to transmission
Replace Front section of Drive SHAFT
and rear yoke loose.
Fix Turbo ^(oil) leak
Fit correct Rear Spring SHACKLES
Fix oil leak R.H. rear axle.
Tidy up unnecessary wiring under bonnet
Repair CRACKED exhaust pipe at TURBO.
MAKE VALVE operate on inlet side of
induction MANIFOLD
Repair oil on R.H. Rear brake
Transmission not operating correctly
(owner's complaint)
Remove Fishing Rod Moler from Bull BAR
MAKE Horn WORK
Replace damaged number plates



Owner and vehicle details

Vehicle Owner's name and address

See Attached List

LV-P 118194 X

Details of other items rejected *Replace damaged plates*

Plate number (if applicable) State

008 11N QLD

VIN/Chassis number

Make

TOYOTA

Model

HARRIER

Body shape

Utility

Series (for example, EA)

UC

Badge (for example, Longreach Tradesman)

TOYOTA

Number of cylinders/rotors

4

Fuel type (if gas, a current gas certificate is required for registration purposes)

Diesel

No. of doors (incl. hatch)

4

Engine number

MFAT 11121043

Compliance type

Compliance Plate Import Plate Other

Give details

Date on plate Vehicle colour

04/12 White

Seating capacity

5

Left or right hand drive? Tare

Left Right

GVM (if applicable)

3000

Results of inspection - Please indicate

	First inspection	Final inspection
Identification	<input checked="" type="checkbox"/>	<input type="checkbox"/>
Modifications	<input type="checkbox"/>	<input type="checkbox"/>
Seats and restraints	<input checked="" type="checkbox"/>	<input type="checkbox"/>
Lights and electrical components	<input checked="" type="checkbox"/>	<input type="checkbox"/>
Windscreen and windows	<input checked="" type="checkbox"/>	<input type="checkbox"/>
Body and chassis	<input checked="" type="checkbox"/>	<input type="checkbox"/>
Steering and suspension	<input checked="" type="checkbox"/>	<input type="checkbox"/>
Wheels and tyres	<input checked="" type="checkbox"/>	<input type="checkbox"/>
Brake components	<input checked="" type="checkbox"/>	<input type="checkbox"/>
Engines and drivelines	<input checked="" type="checkbox"/>	<input type="checkbox"/>
Exhaust emissions	<input checked="" type="checkbox"/>	<input type="checkbox"/>
Road test	<input checked="" type="checkbox"/>	<input type="checkbox"/>
Service brake test - Peak	<input checked="" type="checkbox"/> %	<input type="checkbox"/> %
Average	<input type="checkbox"/> %	<input type="checkbox"/> %
Distance	<input type="checkbox"/> m	<input type="checkbox"/> m
Hand brake test - Peak	<input checked="" type="checkbox"/> %	<input type="checkbox"/> %
Average	<input type="checkbox"/> %	<input type="checkbox"/> %
Distance	<input type="checkbox"/> m	<input type="checkbox"/> m

Mobile AIS unit - location of vehicle inspection

5

First inspection

Odometer reading

Result *208*

Inspection date

11/12

Inspection time

10:30 am

Mobile AIS unit odometer reading

Signature of examiner

[Signature]

Examiner's no.

125

Final inspection (must not be more than 14 days from date of first inspection)

Odometer reading

Result

Inspection date

11

Inspection time

10:30 am

Mobile AIS unit odometer reading

Signature of examiner

[Signature]

Examiner's no.

Inspection Station details

Name and location

SOUTH EAST QLD SAFETY CERTIFICATES
636 GLAMORGAN VALE ROAD, GLAMORGAN VALE Q 4306

AIS number

Mobile AIS unit registration number

Inspection Report

- vehicle required for re-inspection within 14 days

ORIGINAL COPY

TAX INVOICE/STATEMENT

DATE: <i>19.12.16</i>	ORDER NUMBER:	TAX INVOICE NUMBER ZJ3010397
--------------------------	---------------	--

FROM: 9TH EAST QLD SAFETY CERTIFICATES 636 Glamorganvale Road Glamorganvale QLD 4306 ABN (Supplier): 32 900 512 355 GST No: N/A	TO: <i>Wivernham Property</i> MAIN ST LOWOOD ABN (Recipient): (New Zealand Only)
--	--

QTY	DESCRIPTION	EACH	GST	TOTAL
1	SAFETY Inspection on Range Rover			110
	PAID IN FULL			
	Over Independent Safety Certificate assumed NOT TO DRIVE			
	SIGNET			
		SUB TOTAL		
		GST		
		TOTAL INCLUSIVE OF GST		110

*Indicates taxable supply
Spirax 555

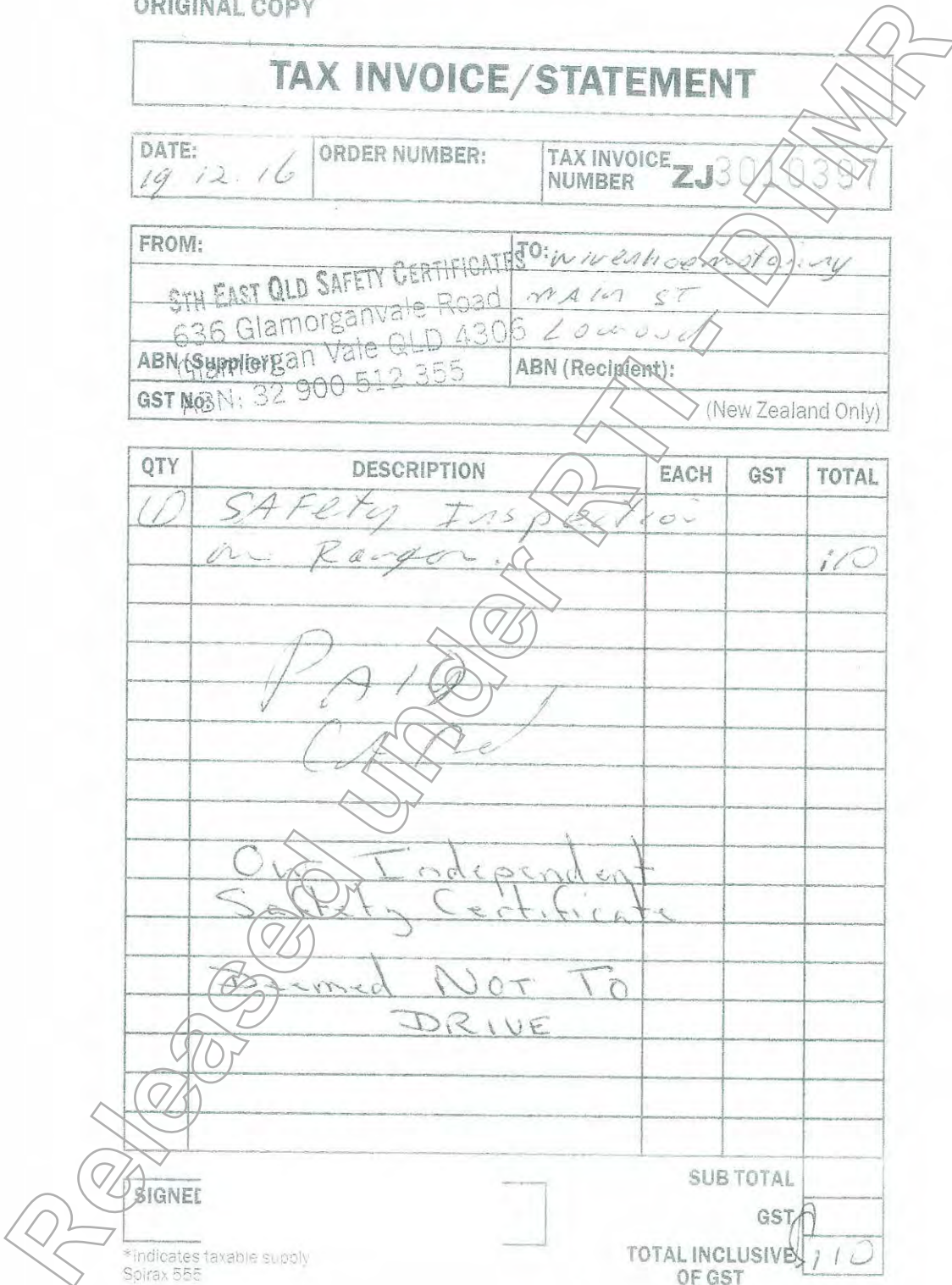



Briefing Note

Our ref CAS 1359
Your ref
Date 05 April 2017

To Senior Transport Inspector Andy Wilson

Subject A.I.S Complaint File CAS 1359

Background

- Complaint file CAS1359 was received by Transport and Main Roads S.E.Q South on 6 January 2017.

Comment

- 17 January 2017 Telephone contact made with complainant
- 4 February 2017 a Complaint Inspection was carried out at the Complainants premise.
- Defect Notice D759877 8 was issued as a result of this Inspection.
- 4 April 2017 Transport Inspectors Q373 and Q354 attended Approved Inspection Station 10446 and interviewed Approved Examiner 17305.
- Education was provided to 17305 on being more diligent when conducting Safety Certificate Inspections.
- An audit of the station was conducted at the time, Approval Holder and Approved Examiner Drew Fullick was issued PIN A8666484 2 as a result of this.

Recommendation

- Re Audit of this station in three months.

Malcolm Chellingworth
Transport Inspector

Department of Transport and Main Roads
Transport Services Division
SEQ Southern
Beenleigh Compliance
31 Logan River Road Beenleigh Queensland 4207
PO Box 407 Beenleigh Queensland 4207

Enquiries Malcolm Chellingworth
Telephone +61 7 30895810
Facsimile +61 7 30895820

Released under RTI - DTMR



Infringement Notice

State Penalties Enforcement Act 1999
Section 14



Queensland
Government

First and Final Notice

Driver licence details

No. A 8666484 2

Driver licence number Licence type Expiry date State/Country Class(es)

Sch.4 Part 4 s.6 PI

Licence produced? Yes No

Police Use Only You are required to produce your driver licence within 48 hours to
Police Station

Alleged offender details

Family/Business/Company name Given name(s)

Residential address

Date of birth Male Driver Passenger Pedestrian
Female Owner Pedal cyclist Heavy vehicle driver

Vehicle details

Registration number State Make Colour

Body type VIN/Chassis number Registration expires

Alleged offence details

Time (hours) Day Date Used the vehicle
Permitted the use of the vehicle
Committed
Permitted
Not Relevant

Penalty
\$ 365

Speeding offences - Police Use Only

Your speed of km/h exceeded the maximum speed limit of km/h.

Information about the offence

Act or Regulation breached

Transport Operations (Road Use Management) Act 1995 Other

Issuing officer's details

Signature Qld Police Department of Transport and Main Roads
Reg. No. Station Date of issue

This Notice served in person, or to unattended vehicle or by mail

Accident? No Yes Traffic Incident Report number

Defective Vehicle? No Yes Defect Notice number

TMR

Released under RTI



Alleged offender's description

Height Eye colour Hair colour Complexion

Sch.4 Part 4 s.6 PI

Build Distinguishing marks

Police Station

Vehicle description

Features/Model No. of front passengers No. of rear passengers No. of plates attached

Not Relevant

Engine number

Not Relevant

Speed offences only

BUA Signs

Follow Check vehicle's Reg. No. Driver

Followed for m at m

Speed Measuring Device Handheld Mobile

Operator Device numbers

Check vehicle's Reg. No. Check vehicle driver

Patrol Speed (Mobile) Tuning Fork(s)

Other information

Exact location of alleged offence (between streets, distance from intersection, etc.)

Not Relevant

Notes/Conversation (draw diagrams if necessary)

Speeding offences - Police Use Only

Your speed of km/h exceeded the maximum speed limit of km/h

Information about the offence

Act or Regulation breached

Transport Operations (Road Use Management) Other Act 1995

Issuing officer's details

Signature Reg. No. Station Date of issue

This notice served in person or to unattended vehicle or by mail

Accidents? No Yes

Detective Vehicle? No Yes

Further Notes refer to:

Released under RTI DTMR





R

Released u

COLLEGE MOTOR STATE



Queensland
Government

Interim Registration No. A 2246425

Label

Registration no. [Redacted]

Make of vehicle *Ford*

Type *Tray*

VIN or engine no. [Redacted]

Date of registration *15-7-15*

Insurer *Swire*

Certificate no.

Receipt no.

Date *15-7-15*

Time of issue

Signature [Redacted]

Title *Sales*

Place *Marshall*

LAM
M84
D
43R-001566
4
3074ALFW



Released Under









MODEL

PAINT

BUILT DATE

-

A6C

MAR 10

VEHICLE ID. NO.

MADE IN THAILAND (UH93)

Released under RTI

APPROVAL NO. 36216 CATEGORY NA

FORD MOTOR COMPANY

FORD RANGER 1 W4

GVM 3019 KG SEATS 5

04/10

VIN

THIS VEHICLE WAS MANUFACTURED TO COMPLY WITH THE MOTOR VEHICLE STANDARDS ACT 1989



Released under RTI - DTMR







Released under RTI - DTMR



Released under RTI - DTMR

Released under RTI - DTMR





Released under RTI - DTMR



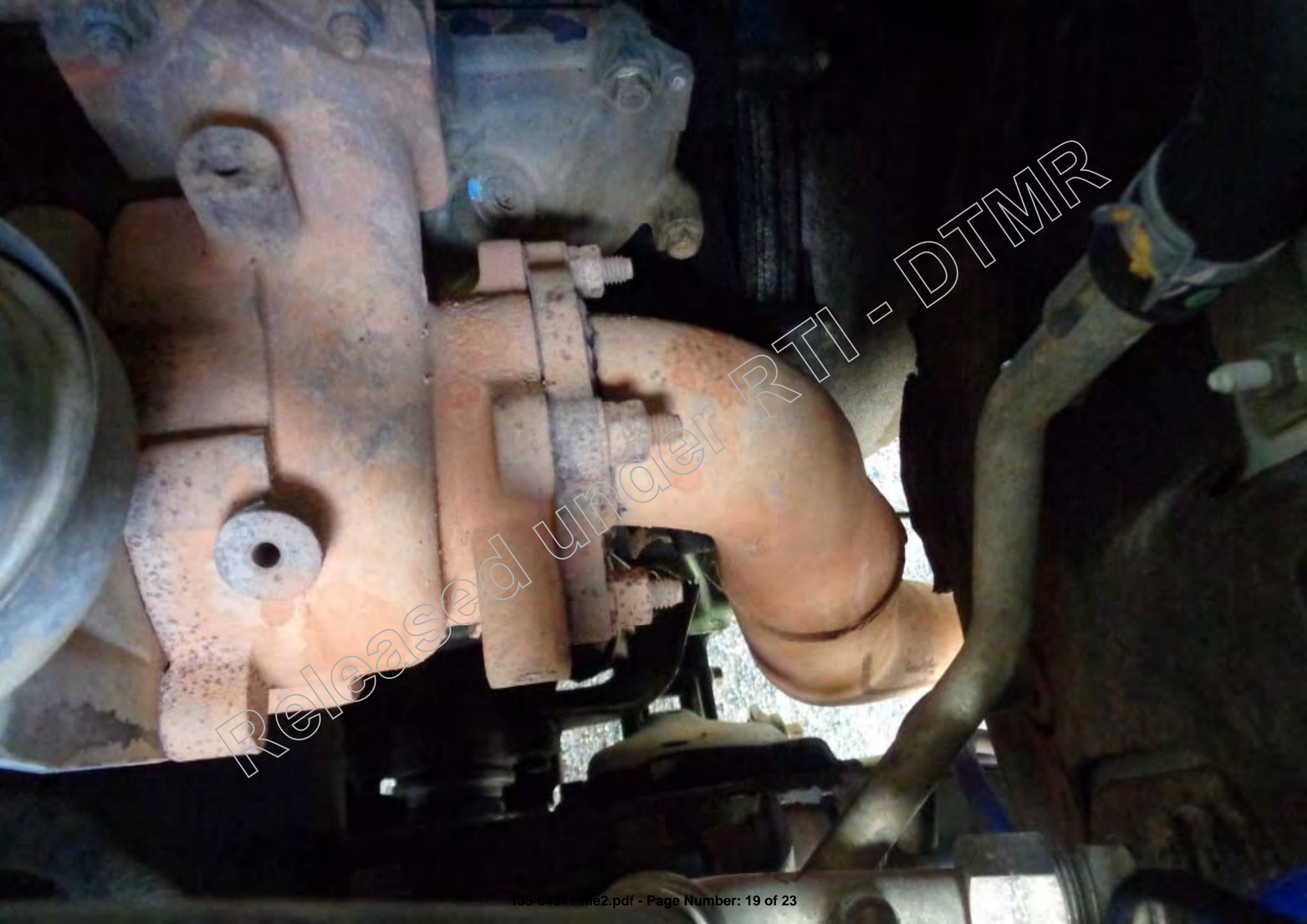





Released under RTI - DMR

Pages 47 through 48 redacted for the following reasons:
