

Ipswich Motorway Upgrade: Dinmore to Goodna

Saturday 2–Friday 8 April 2011

Weekly project update

Motorists travelling eastbound on the Ipswich Motorway near Redbank will be driving on a new section of the permanent motorway from Sunday 10 April. Traffic will be moved onto the new bridge at Mine Street, allowing for the team to remove the old bridge and start construction of the new Brisbane bound bridge.

Along with this traffic switch, there will be changes with the on-ramp at Francis Street and removal of the direct access to the Shell Service Station off the motorway.

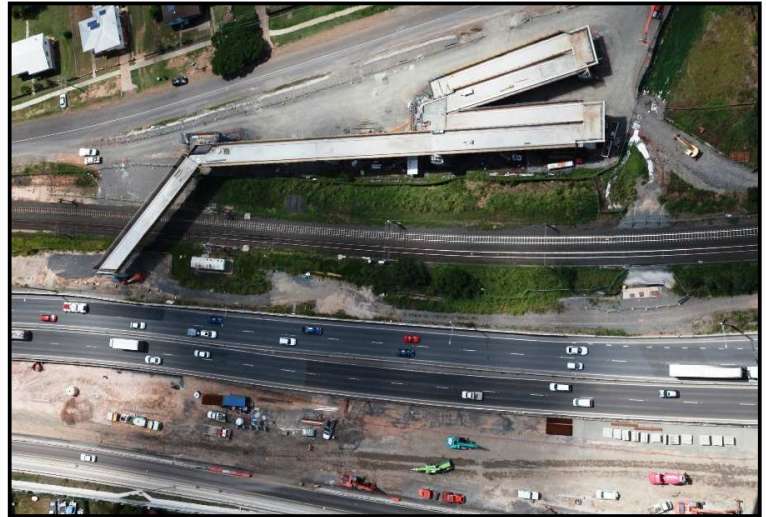

The new Goodna State School pedestrian bridge is currently under construction.

New work proposed

Goodna

Ipswich Motorway	<p>To safely install bridge girders on the Ipswich Motorway at Goodna, Ipswich-bound traffic from the Logan and Ipswich Motorways will be diverted temporarily between Gailes and Goodna during the following times:</p> <ul style="list-style-type: none">• 6.30 pm Saturday 9 April to 5 am Sunday 10 April• 6.30 pm Sunday 10 April to 4.30 am Monday 11 April• 8 pm Monday 11 April to 4.30 am Tuesday 12 April 2011 (contingency only) <p>Detour signage will be in place. See attached flyer for more information.</p>
------------------	---

Redbank

Ipswich Motorway	<p>Works will take place between 8 pm Saturday 9 April and 5 am Sunday 9 April to move Brisbane-bound traffic onto a permanent section of motorway between Mine Street, Redbank and Stuart Street, Goodna.</p> <p>The Francis Street on-ramp arrangements to the motorway will change from Sunday 10 April. Please pay attention to signage.</p> <p>Access from the motorway to the Shell Service Station will also be closed permanently from Sunday 10 April. Alternative arrangements will be in place.</p>
------------------	---



Australian Government

Nation Building Program



Queensland
Government

Mine Street underpass	Works will begin on Sunday 3 April to prepare the old Mine Street bridges for removal. These works will require the Mine Street underpass to be reduced to one lane each way at night. This arrangement will be in place intermittently until Easter. Actual removal of the old Mine Street bridges will occur in early May.
-----------------------	---

Dinmore

Warrego Highway / River Road	<p>Night works will be undertaken to continue construction of the new eastbound Warrego Highway Bridge and to realign traffic onto the newly completed westbound Warrego Highway Bridge.</p> <p>These night works require diversions via River Road for the safety of motorists and on-site workers. Diversions will occur at the following times:</p> <ul style="list-style-type: none"> • 8 pm Tuesday 5 April to 12 am Wednesday 6 April 2011 • 8 pm Sunday 10 April to 5 am Monday 11 April 2011. <p>In case of wet weather or construction delays, a contingency diversion may occur from 8 pm Monday 11 April to 5 am Tuesday 12 April 2011. Temporary traffic management will be in place for the duration of the diversions.</p>
------------------------------	---

Ongoing work

Goodna

Goodna Train Station car park (south)	Ongoing works include fencing, landscaping, electrical works and pedestrian footpath construction. Access in and out of the car park is being maintained under traffic control where required.
Church Street underpass	Works are continuing at the Church Street underpass, with one way traffic access across the motorway at Queen Street (south to north), Goodna. Works include construction of the new overpass, retaining walls and drainage works. A long-term diversion is in place via the Bertha Street underpass for traffic travelling from north to south across the motorway.
Goodna Train Station pedestrian bridge	Works are continuing to complete the new pedestrian bridge. Origin Alliance is working hard to ensure the lift is operational as soon as possible, but due to current high demand the relevant parts will not be available until late May. We thank you for your patience during this time.
Brisbane Road	Works are continuing along the length of Brisbane Road from the BP service station to the Goodna westbound on-ramp with the construction of retaining walls for the motorway upgrade. For safety reasons, there are changed traffic conditions around the Goodna Day and Night Pharmacy. Traffic control and signage is in place to direct motorists.



Smiths Road	Finishing works on Smiths Road extension are continuing and will be complete by early May 2011. As a result of these works, traffic on a section of the old Smiths Road (between Bellevue Road and Dowden Street) has been reduced to one lane. Traffic control is in place to direct motorists.
-------------	--

Redbank

Mine Street	Construction of the new Mine Street interchange is ongoing. Vehicle and pedestrian traffic on Mine Street will continue to be diverted around works. Works on Mine Street (Woodford Way to Smiths Road) are expected to be completed in mid-2011.
Monash Road	Works are ongoing on the Monash Road connection. Construction activities are underway on both sides of the rail line on Monash Road and McAuliffe Street. Works are expected to occur intermittently in this area until late-2011.

Riverview

Riverview (Tessman Street/Moggill Ferry) off-ramp closure	The Tessman Street (Moggill Ferry) off-ramp at Riverview is now permanently closed. Motorists are required to use the exits at Redbank or Dinmore to access Riverview.
Brisbane Road	A small section of Brisbane Road (near Tessman Street) is now closed to motorists to enable construction of the pedestrian bridge and southern service road (until early 2012). Vehicles will be detoured to Ipswich Street. Pedestrian access will be maintained, however at times may be detoured to Ipswich Street.
Endeavour Road, McEwan Street, Verrall Street and Moggill Ferry Road	Finishing works have commenced on Endeavour Road, McEwan Street, Verrall Street and Moggill Ferry Road and will continue until late April 2011. Works include resurfacing the road and installing new kerb, guttering and drainage. Traffic control will be in place to guide motorists through the works area.
Endeavour Road connection	Construction of the retaining walls either side of the new Endeavour Road connection (Esther Street side) is underway and will continue until approximately mid-April.

Dinmore

Dossie Street	Works have commenced on constructing the new eastbound lanes of the Warrego Highway in Dinmore. To facilitate these works, Dossie Lane has been closed to traffic and Dossie Street is now a cul-de-sac at the end that joins Dossie Lane. This arrangement will be in place until approximately June 2011.
Dinmore Park	Works are continuing on the new bridge in Dinmore Park. For the duration of these works, pedestrian access to the Dinmore Train Station will be detoured around the park with temporary traffic management in place. These works will continue until approximately November 2011.



General information

The Australian Government has committed \$1.95 billion to upgrade the existing Ipswich Motorway between Dinmore and Goodna to relieve traffic congestion and improve safety and reliability for motorists. The Ipswich Motorway Upgrade: Dinmore to Goodna project is being delivered by Origin Alliance, comprising the Department of Transport and Main Roads, Abigroup Contractors, Fulton Hogan, Seymour Whyte Constructions, SMEC Australia and Parsons Brinckerhoff. The upgrade includes the widening of the Ipswich Motorway to a minimum of six lanes and construction of new service roads to improve local access.

Construction work will generally be carried out between the hours of 6am and 6pm, Monday to Saturday. Residents will be notified of any work undertaken outside these hours.

All works are subject to weather and construction conditions.

To subscribe to free SMS updates to your mobile phone on planned traffic events, please visit www.westerncorridorsms.qld.gov.au. For further information and to access the latest work notification flyers, please visit the web site at www.tmr.qld.gov.au/dinmore2goodna.

**** To no longer receive these updates, please reply to this email with “unsubscribe” in the subject line ****

Public displays

Riverview Shops

Mitchell Street, Riverview
Thursday 7 April 2011
9 am–1 pm

Redbank Plaza

Collingwood Drive,
Redbank
Thursday 14 April 2011
9 am–5 pm

Contact us

Phone: 1800 465 682

Freecall Australia wide. Higher rates apply from mobile phones and pay phones.

Post: Ipswich Motorway Upgrade Dinmore to Goodna
PO Box 505, Booval Business Centre QLD 4304

Email: dinmore2goodna@tmr.qld.gov.au

Website: www.tmr.qld.gov.au/dinmore2goodna

SMS: www.westerncorridorsms.qld.gov.au

Visit the website to receive free project updates direct to your mobile phone.

We apologise for any inconvenience and ask for your patience while construction works are underway.

