

Landsborough to Nambour

Rail Corridor Study

July 2009

Special management area Nambour

There will be minimal impact on the Nambour township as the new railway mainly follows the existing railway in this area.

The road and rail option developed for Nambour includes:

- a proposed upgrade of Nambour station with existing station facilities integrated into the upgrade
- a station footprint that allows for additional car parking
- noise treatment for areas south of Nambour station on the eastern boundary of the existing railway.

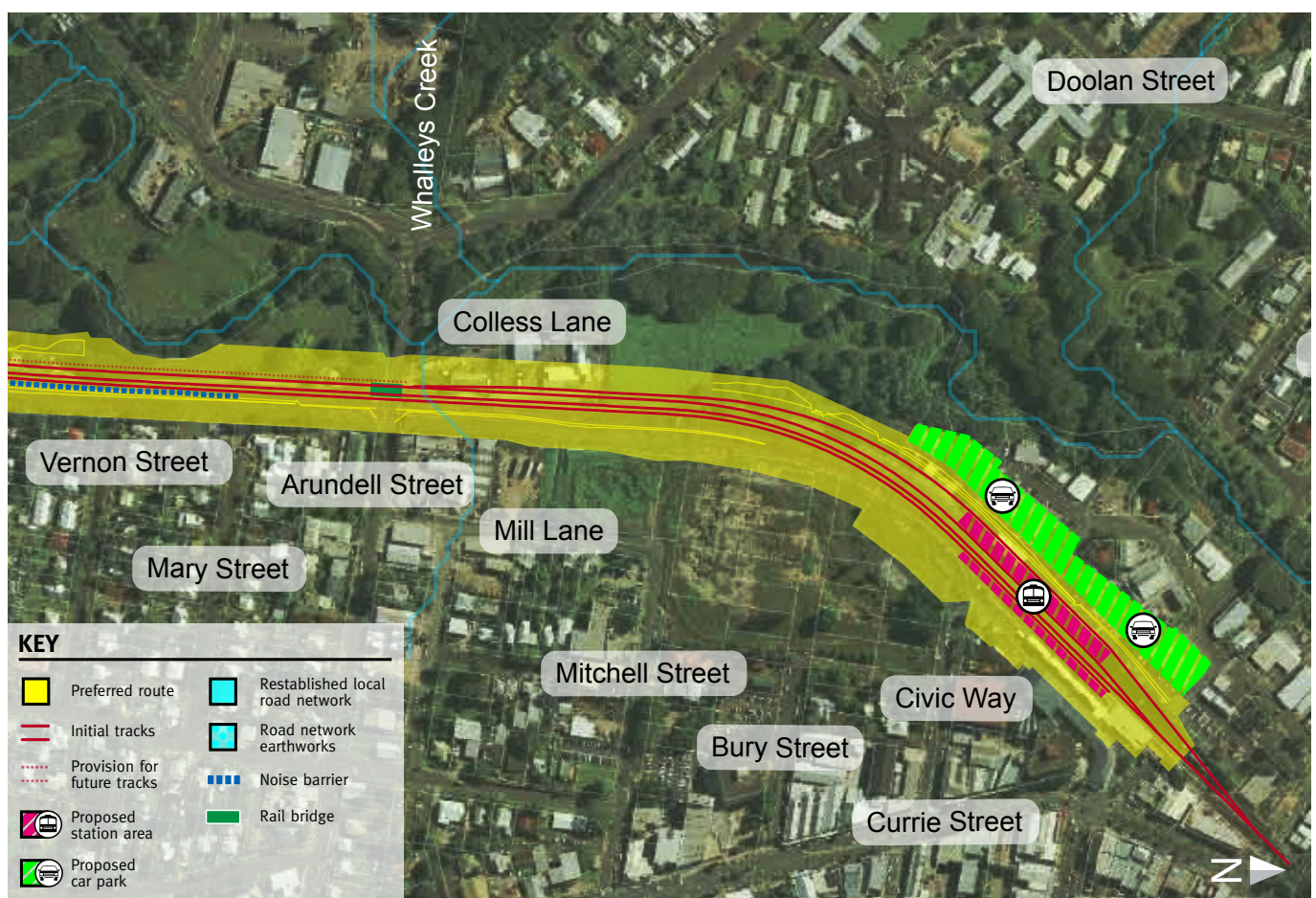

Map shows the proposed station area for Nambour.

For more information about the Landsborough to Nambour Rail Corridor Study, contact the study team:

Phone: 1800 221 991 (free call from landlines, charges may apply for mobile and pay phones)

Email: railstudy@landsborough-nambour.com.au

Web: www.landsborough-nambour.com.au

Post: Reply Paid 4628, Sunshine Coast MC, QLD, 4560

Special management actions for Nambour

Design

- existing station building should be integrated into future station upgrades to maximise the re-use of existing structures
- lifts and pedestrian bridges will be integrated into design of the upgrade.

Construction

- mitigation measures will be implemented to minimise noise and dust in construction areas.

Operation

- noise barriers will be constructed to the south of Nambour station on the eastern boundary of the existing railway to mitigate noise impacts from the rail upgrade.

Decommissioning of surplus rail land

- no decommissioning activities will be required in this area as the existing rail corridor will be re-used as part of the proposed rail corridor.

Before



After



Artists's impression of the redeveloped Nambour station from the corner of Currie Street and Civic Way.