

Opening of new Centenary Village off-ramp

As part of the Ipswich Motorway Upgrade from Wacol to Darra, Main Roads is constructing a new off-ramp to provide access for motorists entering into Centenary Village.

To allow for the construction of the new Centenary Highway Interchange all traffic entering Centenary Village via the Centenary Highway northbound off-ramp will be diverted onto a new roadway from **10.00pm, Sunday 29 June 2008**.

These works will include the temporary closure of the south east corner of Kokoda and Sanananda Streets for a period of eight weeks from 29 June 2008. This will allow for the construction of a new road alignment for motorists travelling north on the Centenary Highway.

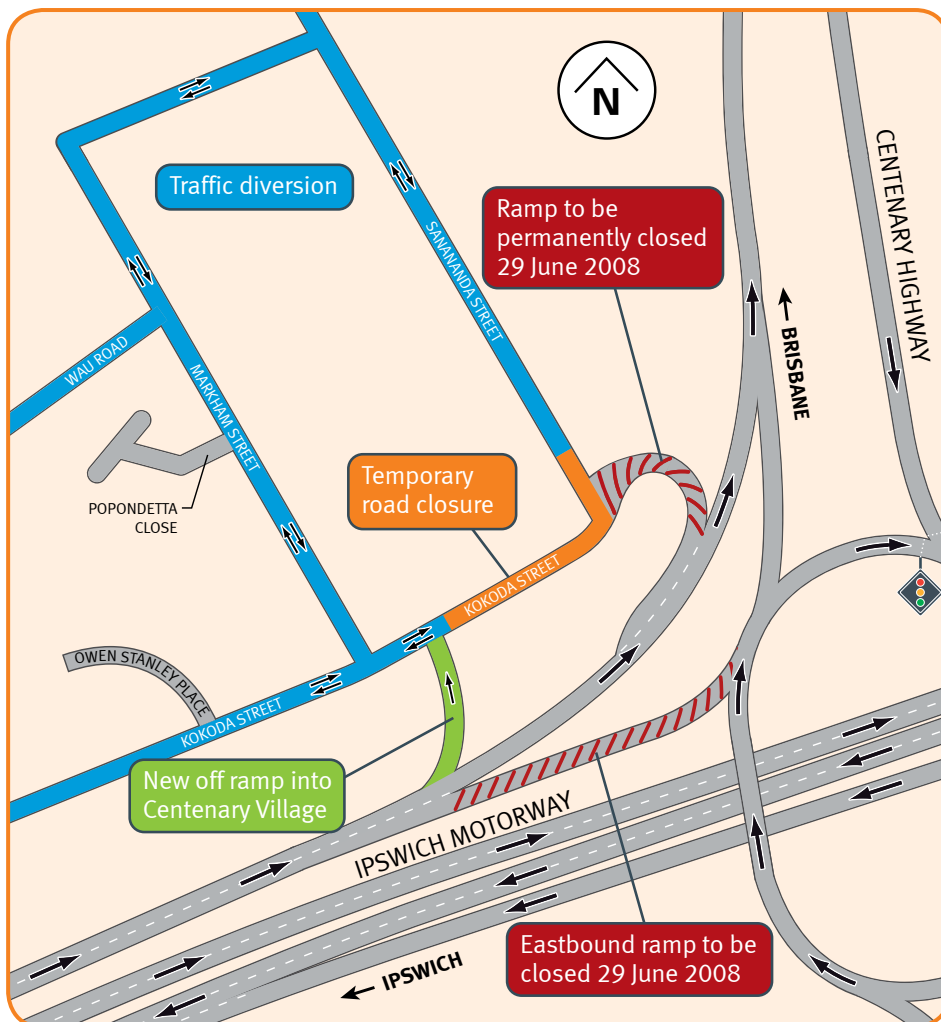

Contact us

Community Engagement Team

Phone

1800 605 410*

*Higher rates apply from mobile phones and pay phones. If calling outside of Queensland, STD rates will apply.

E-mail

wacol2darra@mainroads.qld.gov.au

Post

Reply Paid, PO Box 942
Sumner Park Business Centre
Qld 4074 (no stamp required)

Website

www.mainroads.qld.gov.au/
wacol2darra

SMS updates*

www.wacol2darra.com.au
*Visit the website to receive free project updates direct to your mobile phone.

Opening of the new Centenary Village off-ramp – corner of Kokoda and Sanananda Streets

Impacts will include:

- » diverting traffic travelling along Sanananda and Kokoda Streets via Markham Street and Wau Road, and
- » traffic management and road signage to help direct motorists and pedestrians.

Traffic management will be in place during standard project work hours between 7.00am and 5.30pm Monday to Friday.

If night works and weekend work are required, separate notifications will be provided prior to these works and traffic management will be in place.

The Department of Main Roads would like to thank you for your cooperation and patience during these important works.