Transport and Main Roads

Works notification flyer
March 2011

Ipswich Motorway Upgrade:
Dinmore to Goodna

Temporary motorway diversion - Gailes to Redbank (rescheduled)

Works to safely install an overhead gantry on the Ipswich Motorway at Redbank have been rescheduled. For this installation to occur the following temporary traffic changes will be in place between Gailes and Redbank for Ipswich bound motorists.

Traffic on the Ipswich Motorway and the Logan Motorway (Ipswich bound) will be diverted temporarily along Brisbane Road between Gailes and Goodna, onto Smiths Road and back onto the motorway at Mine Street, Redbank during the following times:

- **11.30pm Monday 14 March to 4.30am Tuesday 15 March 2011**
- **11.30pm Tuesday 15 March to 4.30am Wednesday 16 March 2011 (contingency only)**

Heavy vehicles will be directed to use the Centenary Highway.

Access to properties along this detour will be maintained, however residents are asked to be patient and take care when exiting their property.

Detour signage will be in place to direct traffic.

All works are subject to weather and construction conditions.

We thank you for your cooperation and patience during these important works.

The Department of Transport and Main Roads is upgrading the Ipswich Motorway between Dinmore and Goodna and has formed Origin Alliance to deliver the project.

Contact us

Phone: 1800 465 682
Freecall Australia wide.Higher rates apply from mobile phones and pay phones.

Post: Ipswich Motorway Upgrade Dinmore to Goodna
PO Box 505, Booval Business Centre QLD 4304

Email: dinmore2goodna@tmr.qld.gov.au

Website: www.tmr.qld.gov.au/dinmore2goodna

SMS: www.westerncorridorsms.qld.gov.au
Visit the website to receive free project updates direct to your mobile phone.

We apologise for any inconvenience and ask for your patience while construction works are underway.

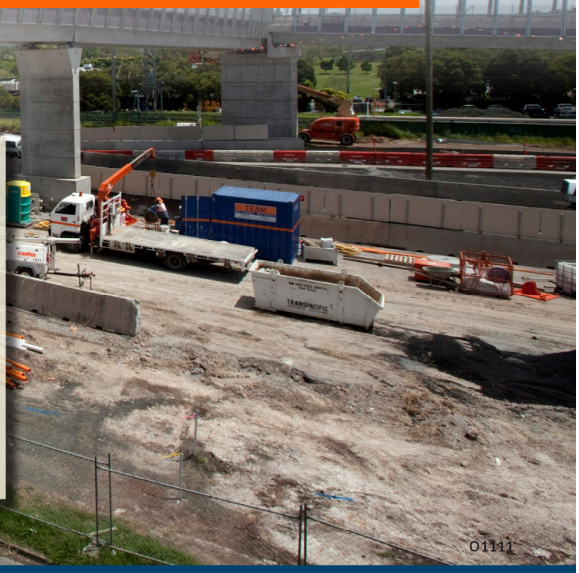

01111

Australian Government
Nation Building Program
Queensland Government

Ipswich Motorway Upgrade: Dinmore to Goodna

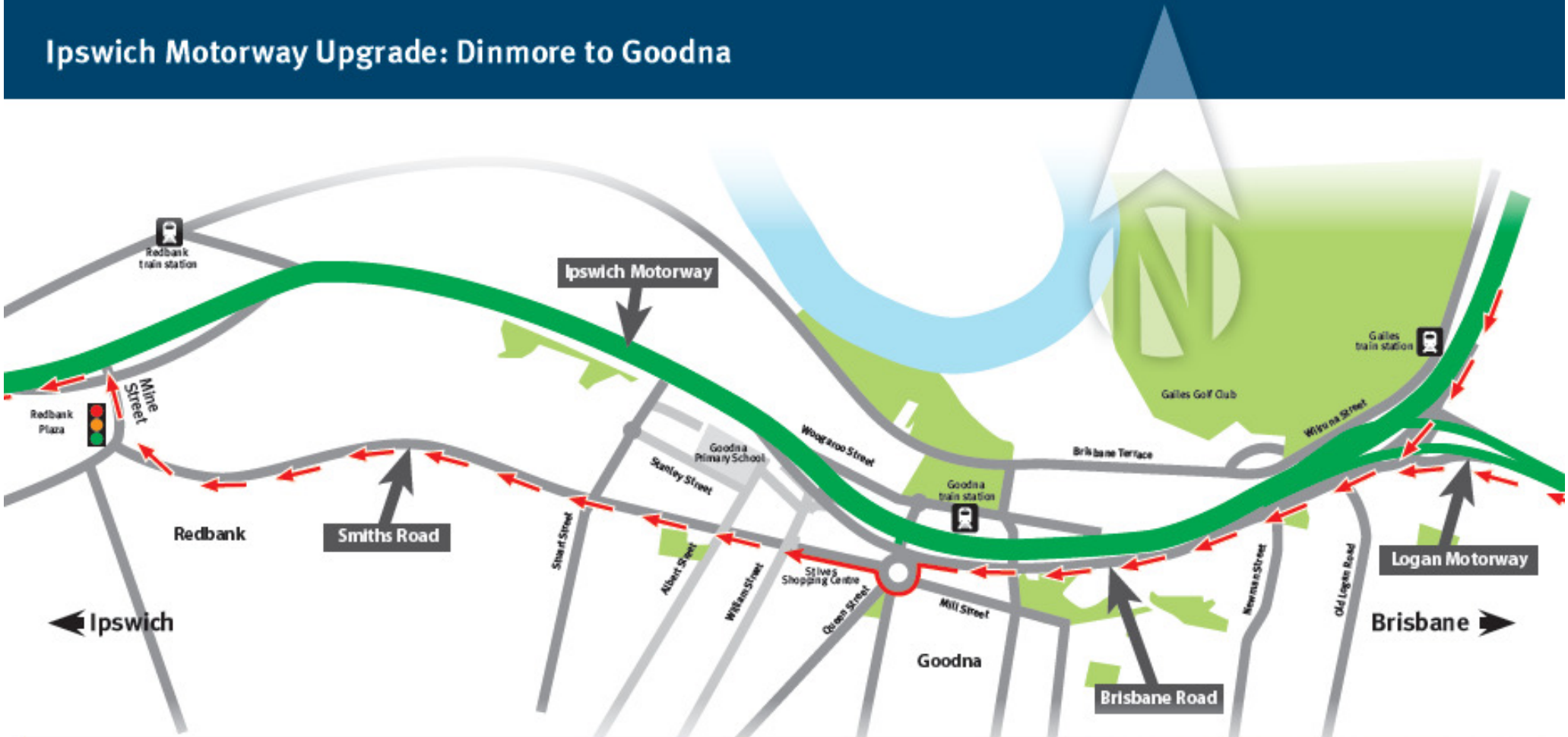

Contact us

Phone: 1800 465 682 *Freecall Australia wide. Higher rates apply from mobile phones and pay phones.*

Post: Ipswich Motorway Upgrade: Dinmore to Goodna, PO Box 505, Booval Business Centre QLD 4304

Email: dinmore2goodna@tmr.qld.gov.au **Website:** www.tmr.qld.gov.au/dinmore2goodna

SMS: www.westerncorridorsms.qld.gov.au *Visit the website to receive free project updates direct to your mobile phone.*

Ipswich Motorway
Detour via
Brisbane Road and Smiths Road

01178

Australian Government
Nation Building Program

Queensland Government