

Bruce Highway Upgrade

Caloundra Road to Sunshine Motorway

Construction notice

January 2017
Ref: CN03

Site compound establishment works – Cresswell Road, Meridan Plains

Establishment of the main site compound for the Bruce Highway Upgrade – Caloundra Road to Sunshine Motorway has commenced in preparation for major construction to begin in mid-2017.

Carting and delivery of site compound materials

Works are progressing to establish the main site compound at 120 Cresswell Road, Meridan Plains.

Earthworks are currently being undertaken to prepare for site office buildings to be installed. As part of these works, material will be carted from a nearby stockpile site to construct an access track and pad.

Heavy vehicles will be used to transport the materials and accommodation buildings to the main site compound.

The vehicles will travel via Racecourse Road, Honeyfarm Road, Sattler Road and Cresswell Road to reach the site compound. A map showing this route is shown overleaf. Vehicles will make multiple trips throughout the working hours.

Working hours

A combination of day and night works is required to prepare the main site compound.

The project's working hours are:

- **Day works:** Monday to Friday, 6am to 6pm.
- **Night works:** Sunday to Thursday, 8pm to 5am.

Delivery of materials will commence from Sunday 29 January 2017 during night works and will continue until March 2017. All other activities and deliveries will be completed as day works.

Please note this schedule is subject to change due to weather and other site conditions.

What to expect

- **Increased construction traffic:** Residents can expect increased construction traffic travelling on these roads. Pedestrians, cyclists and other road users should take care when travelling through the area.
- **Audible noise:** Audible noise from construction activities and heavy machinery can be expected. This includes the loading and unloading of materials at the compound. Reversing beepers and flashing lights are a safety requirement and will be used at all times during work hours.
- **Construction activities:** Nearby residents can expect increased construction activities that may cause increased noise, dust, light and vibration. Impacts will be monitored and minimised where possible.
- **Access:** Access to residential properties will be maintained at all times.

Subscribe to the free SMS and email service to receive updates about project activities and construction. To register, please visit the project website.

What's next

Other preparation works for the main site compound include:

- vegetation trimming and removal
- service connections
- fencing installation
- mobilisation of plant and machinery
- delivery of site accommodation buildings.

The main site office is expected to be operational from April 2017.



Australian Government

BUILDING OUR FUTURE



Queensland Government

Site compound establishment – vehicle travel route for delivery of materials

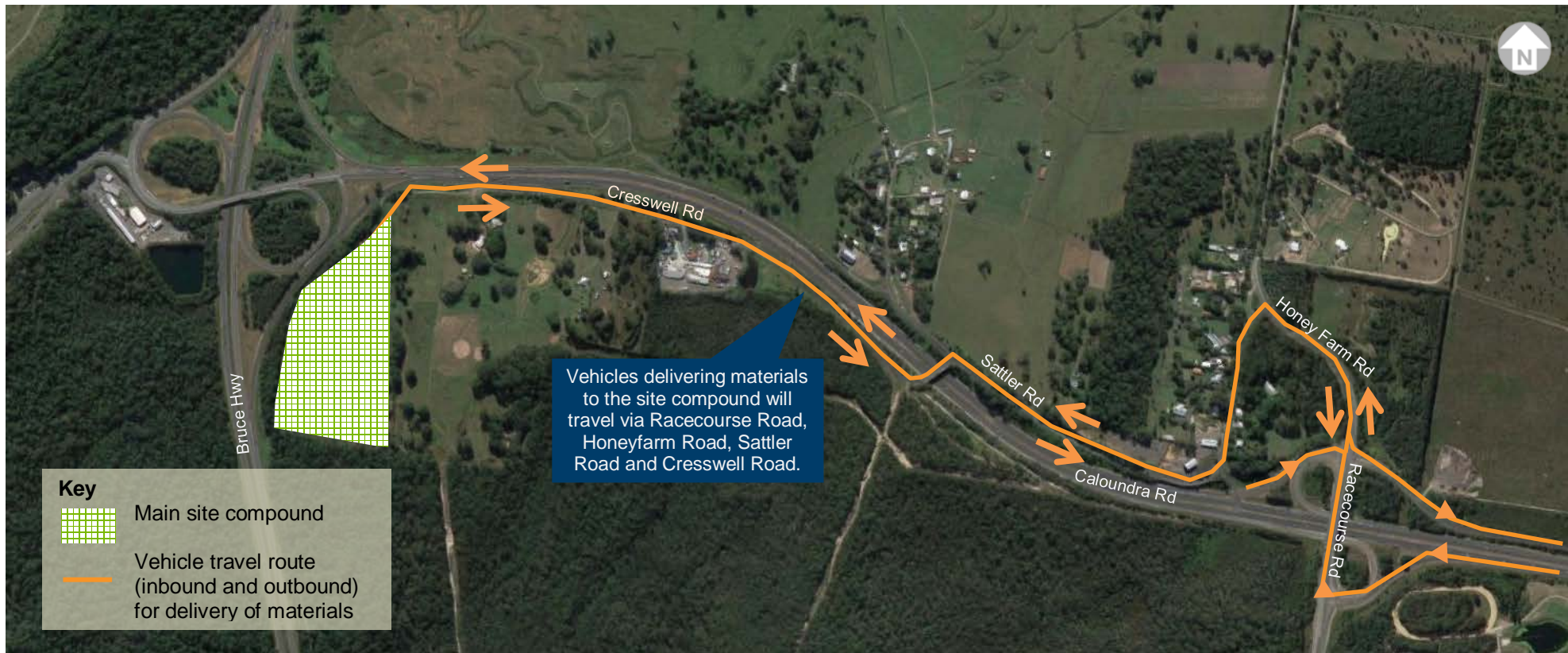

Contact us

Free call: 1800 749 022*

Email: brucehwycr2sm@tmr.qld.gov.au

Visit: www.tmr.qld.gov.au (search for 'Caloundra Road interchange')**

* Charges may apply for calls from mobile phones and pay phones. Check with your service provider for call costs.
** A free SMS and email update subscription service is available at this site.