Caloundra Road and Nicklin Way Roundabout Metering Signals

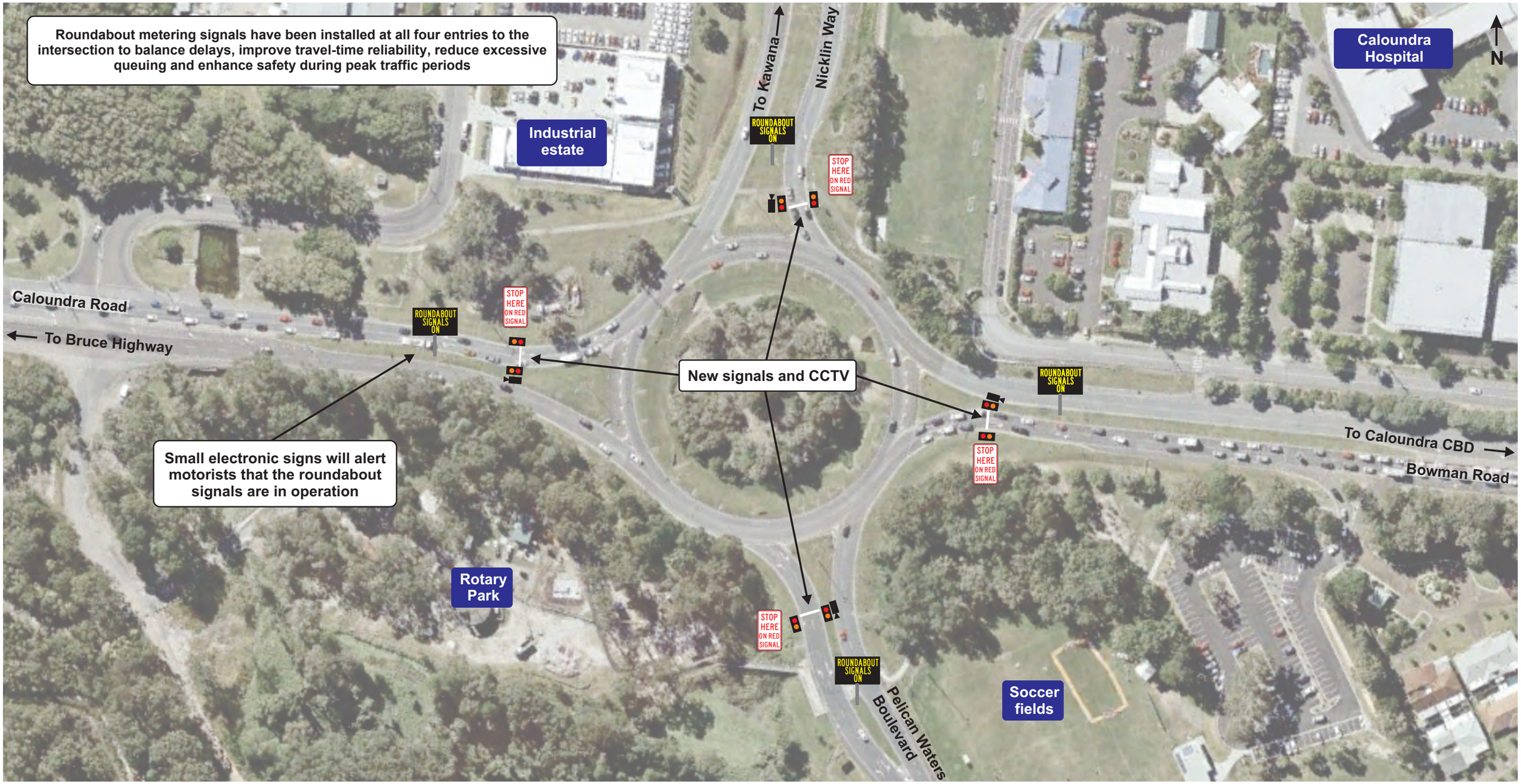

Queensland Government