

**Phase: Pre-Construction**

Threatened animal- BRST bat

**Vegetation Clearing:**

- Outside bat breeding season (Dec- April)
- Spotter catcher on site during entire clearing works
- Staged clearing (periodic impact noise) to allow bats to leave roosting sites
- Tapping trees
- Clearing of roost trees only in construction zone (40m wide)
- If possible clearing of roost trees at night
- Place stockpiles away from roost trees

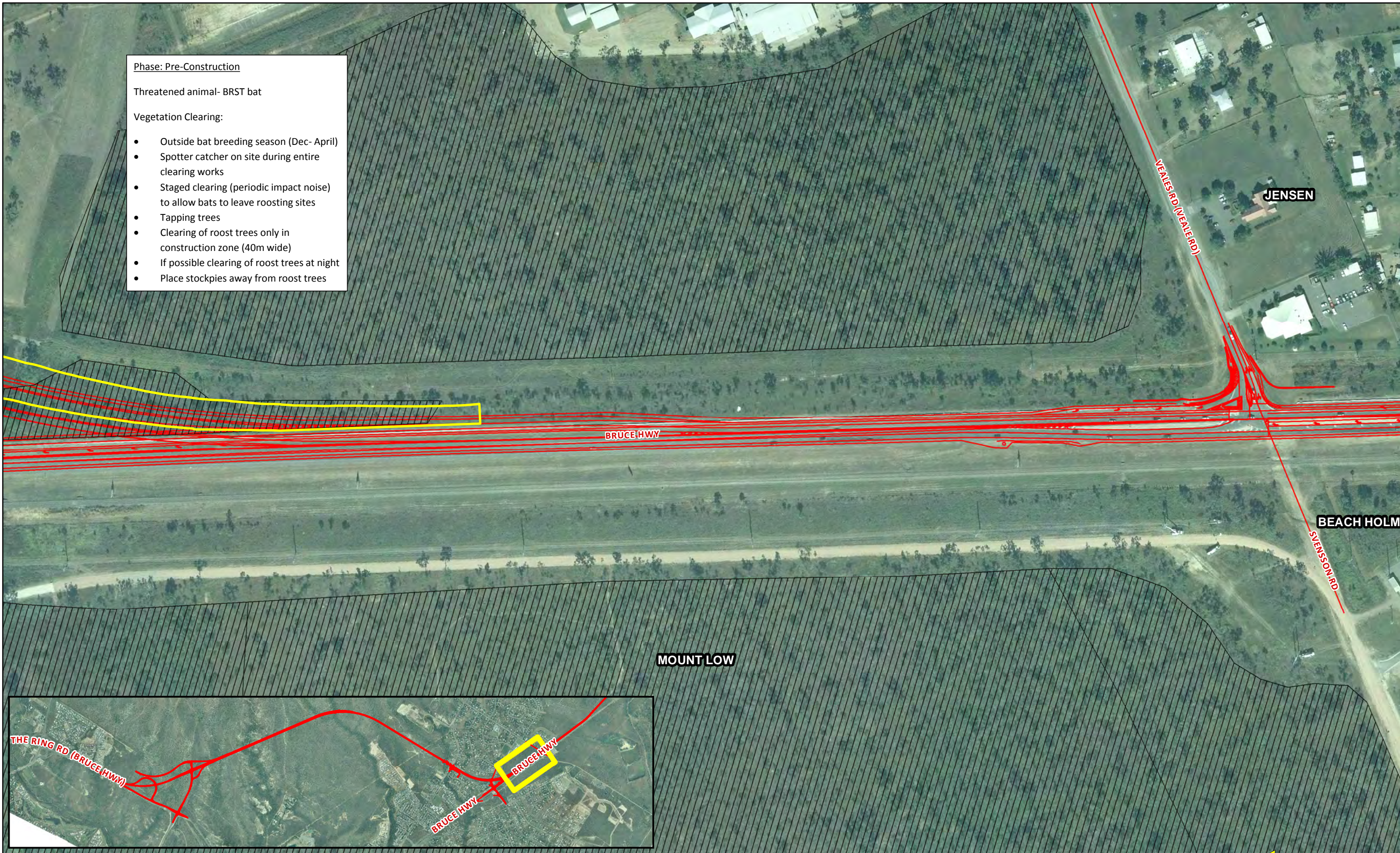

PROJECT ID 60285754  
 LAST MODIFIED CFS 27-Aug-2013  
 FILE NAME 60285754\_ENV\_18



Scale: 1:2,500  
 (when printed at A3)

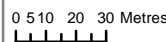

Property Boundary, Regional Ecosystem,  
 High Value regrowth - QLD Gov.2013  
 Roads, Watercourse - © 2010 PSMA Australia Pty Ltd  
 Survey Corridors, Surevs - AECOM, NRA 2013

AECOM does not warrant the accuracy or completeness of information displayed in this map and any person using it does so at their own risk. AECOM shall bear no responsibility or liability for any errors, faults, defects, or omissions in the information.

Known Weed Locations	Squatter Pigeon AECOM Survey	<b>BTF Breeding Habitats</b>	<b>Potential Habitat for Bare-rumped Sheath-tail Bat</b>
NRA Field BTF Sighting and Nest Records (December 2012, April 2013 data)	Squatter Pigeon NRA Survey	Higher Probability BTF Habitat	Roosting (optimal)/foraging
BTF Sightings (AECOM Survey)	TRR4 Project	Higher Probability BTF Supporting Habitat	Roosting (marginal)/foraging
Bog Figwort Population	Extent of Proposed Disturbed Area	Lower Probability BTF	Roosting (very marginal)/foraging
		Lower Probability BTF Supporting Habitat	

**TOWNSVILLE RING ROAD SECTION 4**

**Detailed Design Mitigation**