

Table 4 Site 2 Tree Hollow Assessment, RE 11.3.30



Tree height														
Species	5	8	10	11	12	13	14	15	16	17	18	19	21	Mean
<i>C.clarksoniana</i>	0	0	0	0										0
<i>C.dallachiana</i>	0	0	0	0										0
<i>E.crebra</i>	0	0	0	1										0.25
<i>E.platyphylla</i>	0	0	0	0										0
<i>M. viridiflora</i>	0	0	0	0										0

Table 5 Site 3 Tree Hollow Assessment, RE 11.3.12

Tree height														
Species	5	8	10	11	12	13	14	15	16	17	18	19	21	Mean
<i>C.clarksoniana</i>	0	0	0											0
<i>C.dallachiana</i>	0	0												0
<i>E.crebra</i>	0	0												0
<i>E.platyphylla</i>	0	0												0
<i>M. viridiflora</i>	2	1												1.5

Table 6 Additional Environmental Features (also refer to Figure 2)

WP	Easting (GDA94 Z55)	Northing (GDA94 Z55)	Feature	Extent / density	
A1	467960	7867185	Finch nest, vacant. Double-barred finches observed within 400 m	1	
A1	467960	7867185	Chinee apple	10-100/Ha	

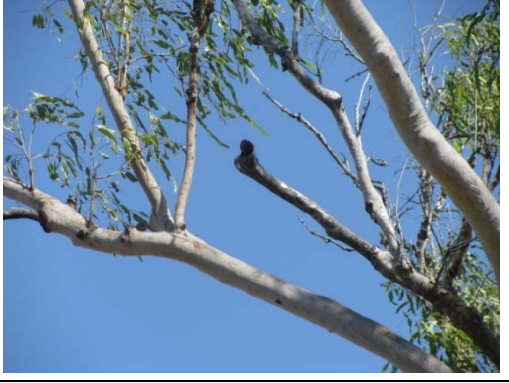
WP	Easting (GDA94 Z55)	Northing (GDA94 Z55)	Feature	Extent / density	
A2	467771	7867272	Depression, dry. Potential Northern Spadefoot Toad habitat	~10 m diam.	
A3	467421	7867176	Depression, dry. Potential Northern Spadefoot Toad habitat	Several, 10—15 m diam.	
A4	467480	7867160	Stick nest, in <i>Eucalyptus crebra</i> , vacant	1	
A5	466906	7867150	Hollow >5cm tree 40 DBH		
A6	Na	Na	Evidence of fire		Na

WP	Easting (GDA94 Z55)	Northing (GDA94 Z55)	Feature	Extent / density	
A7	467991.46	7867307.99	Toad habitat		
A8	Na	Na	Minor erosion		Na

Table 7 Incidental Species List

Class	Scientific Name	Common Name	NCA	EPBC	EPBC Marine	EPBC Migratory
Reptilia	<i>Ctenotus robustus</i>		LC			
Aves	<i>Falco berigora</i>	brown falcon	LC			1
Aves	<i>Trichoglossus haematodus moluccanus</i>	rainbow lorikeet	LC			
Aves	<i>Dacelo novaeguineae</i>	laughing kookaburra	LC			
Aves	<i>Merops ornatus</i>	Rainbow- bee-eater				
Aves	<i>Grallina cyanoleuca</i>	Magpie-lark				
Aves	<i>Malurus melanocephalus</i>	red-backed fairy-wren	LC			
Aves	<i>Pardalotus punctatus</i>	spotted pardalote	LC			
Aves	<i>Taeniopygia bichenovii</i>	double-barred finch	LC			



PROJECT ID 60285754  
 LAST MODIFIED CFS 27-Aug-2013  
 FILE NAME 60285754\_ENV\_16

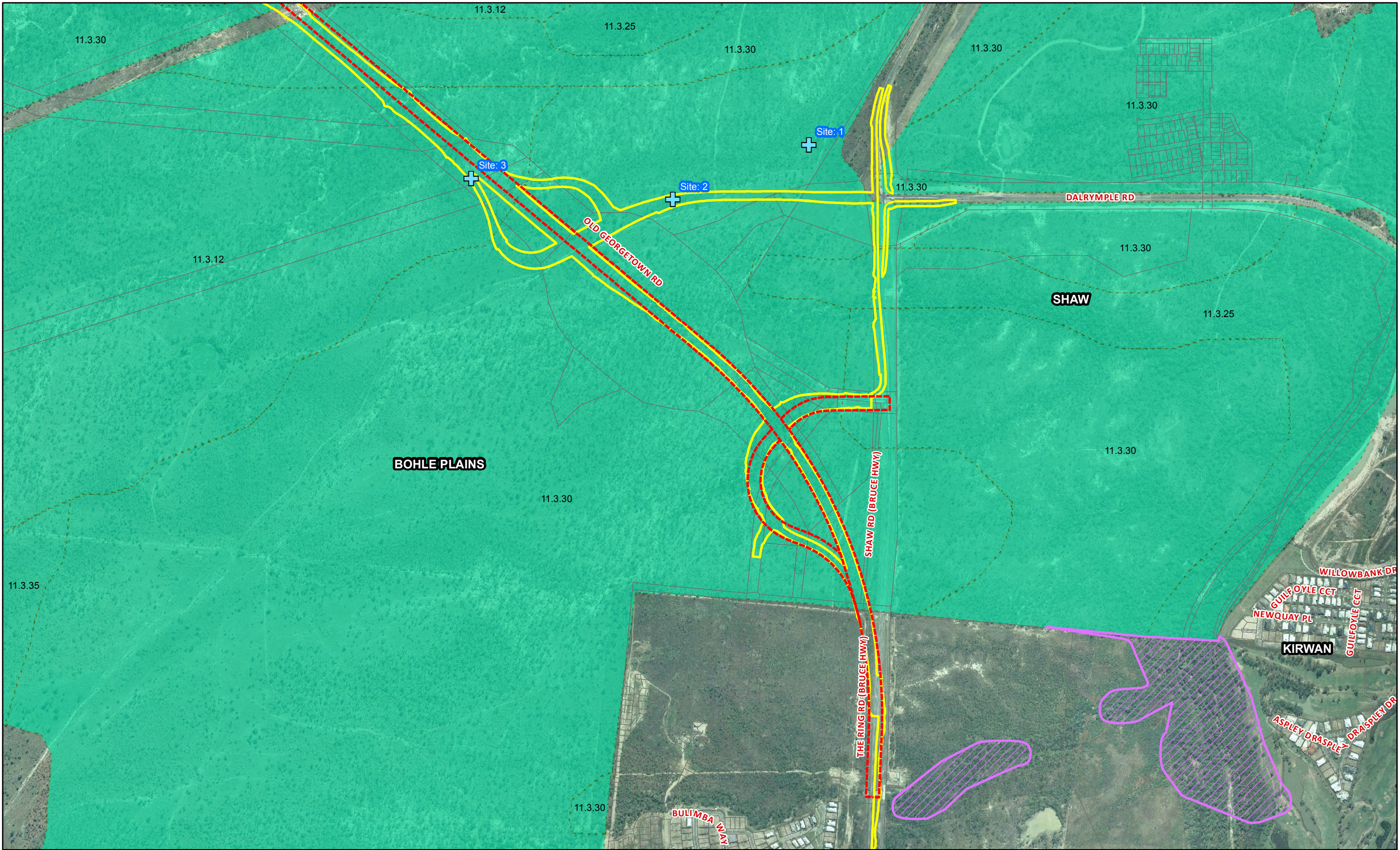

Scale: 1:10,000  
 (when printed at A3)

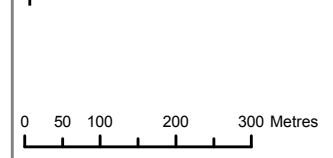

Property Boundary, Regional Ecosystem,  
 High Value regrowth - QLD Gov.2013  
 Roads, Watercourse - © 2010 PSMA Australia Pty Ltd  
 Survey Corridors - AECOM 2013

AECOM does not warrant the accuracy or completeness of information displayed in this map and any person using it does so at their own risk. AECOM shall bear no responsibility or liability for any errors, faults, defects, or omissions in the information.

	Field Sites		Previous Survey Corridor
	Property Boundary		Current Survey Corridor
	High Value Regrowth Vegetation		Remnant Vegetation that is a Least Concern Regional Ecosystem

**TOWNSVILLE RING ROAD SECTION 4  
 Detailed Design**

**Location Map**

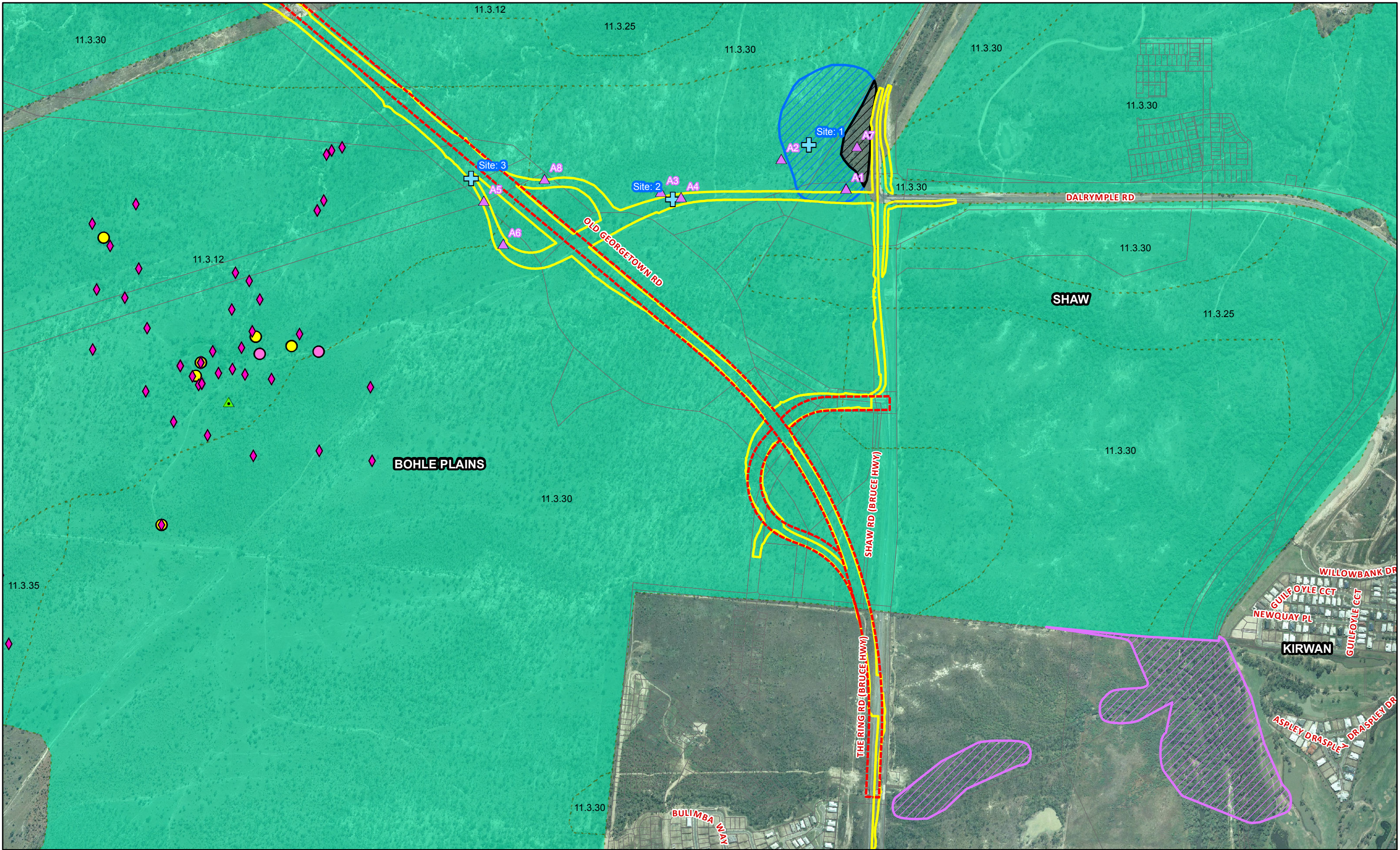

PROJECT ID 60285754  
 LAST MODIFIED CFS 27-Aug-2013  
 FILE NAME 60285754\_ENV\_17

**AECOM**

Property Boundary, Regional Ecosystem,  
 High Value regrowth - QLD Gov 2013  
 Roads, Watercourse - © 2010 PSMA Australia Pty Ltd  
 Survey Corridors, Surevs - AECOM, NRA 2013

Scale: 1:10,000  
 (when printed at A3)

0 50 100 200 300 Metres

Environmental features (August 2013)	Previous Survey Corridor	<b>Previous Surveys</b>	Squatter Pigeon AECOM Survey
Field Sites	Current Survey Corridor	NRA Field BTF Sighting and Nest Records (December 2012, April 2013 data)	Squatter Pigeon NRA Survey
Property Boundary	Remnant Vegetation that is a Least Concern Regional Ecosystem	BTF Sightings (AECOM Survey)	Bog Figwort Count (1 - 10)
High Value Regrowth Vegetation			Bog Figwort Count (11 - 50)

**TOWNSVILLE RING ROAD SECTION 4  
 Detailed Design**

**Environmental Features**

AECOM does not warrant the accuracy or completeness of information displayed in this map and any person using it does so at their own risk. AECOM shall bear no responsibility or liability for any errors, faults, defects, or omissions in the information.

## Memorandum

To	David Derrick	Page	1
<hr/>			
CC			
<hr/>			
Subject	TRR4 - Design Change: Additional Ecology Survey (October 2013)		
<hr/>			
From	Kristina Ihme		
<hr/>			
File/Ref No.	60285754:T400/13:KXI/DC	Date	4-Nov-2013
<hr/>			

### 1.0 Objectives

A half day of additional survey was undertaken since minor design changes were applied in October 2013 (Figure 1), with the aim to check whether existing results hold true within the changed alignment. No formal habitat assessment was carried out due to a lack of time available and survey effort applied. The new section of the TRR4 alignment was assessed via a walk through, with a broad evaluation of regional ecosystem type present, habitat suitability for threatened species likely to occur in the TRR4 alignment areas, as well as site condition. Two survey points reflective of the condition of the extended alignment have been described in the following section.