

Advertisement

Amendment of Redcliffe, Kallangur, Petrie and Redcliffe-Brisbane Service Contract Area/Route

Notice is hereby given under section 42B of the *Transport Operations (Passenger Transport) Act 1994 (Act)* that the area of the Redcliffe, Kallangur, Petrie and Redcliffe-Brisbane Service Contract Area / Route, as declared by public notice on 3 November 1999 and as updated in accordance with sections 181 and 203 of the Act is amended as shown below with effect from 10 July 2017.

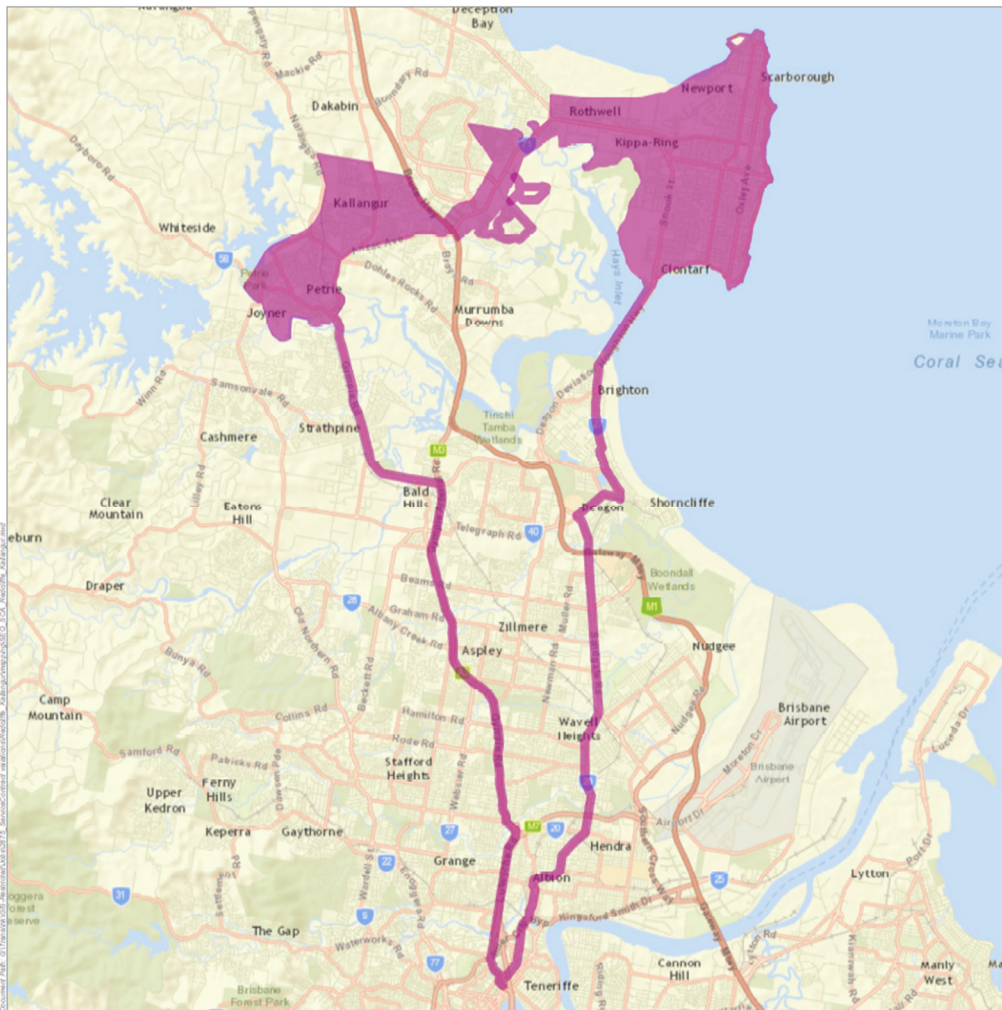

Redcliffe, Kallangur, Petrie and Redcliffe-Brisbane Service Contract Area/Route

0 1.5 3 4.5 6
Kilometers



TRANSLink



We warrant only to the extent of the accuracy of this data to represent the information shown on the map. We do not warrant the accuracy, reliability, completeness or suitability for any particular purpose and disclaim all responsibility and all liability, including without limitation, liability in negligence for the information shown. We accept no liability for any loss or damage, including consequential loss or damage, which may result from the use of the data being inaccurate or incomplete in any way and for any reason.

Effective date: 10 July 2017

For maps describing in more detail the amended service contract area/route declared by this notice please contact the Department of Transport and Main Roads Brisbane Office on 07 3338 4000.

Sarah Goulding
Director, Service Integration & Delivery (TransLink Division)
Delegate of the Director-General
Department of Transport and Main Roads

Authorised by the Queensland Government, George Street, Brisbane

DEPARTMENT OF TRANSPORT AND MAIN ROADS

Date: 13 June 2017