

# **Appendix C (3): Mapping of the OUV of the GBRWHA and other environmental values**

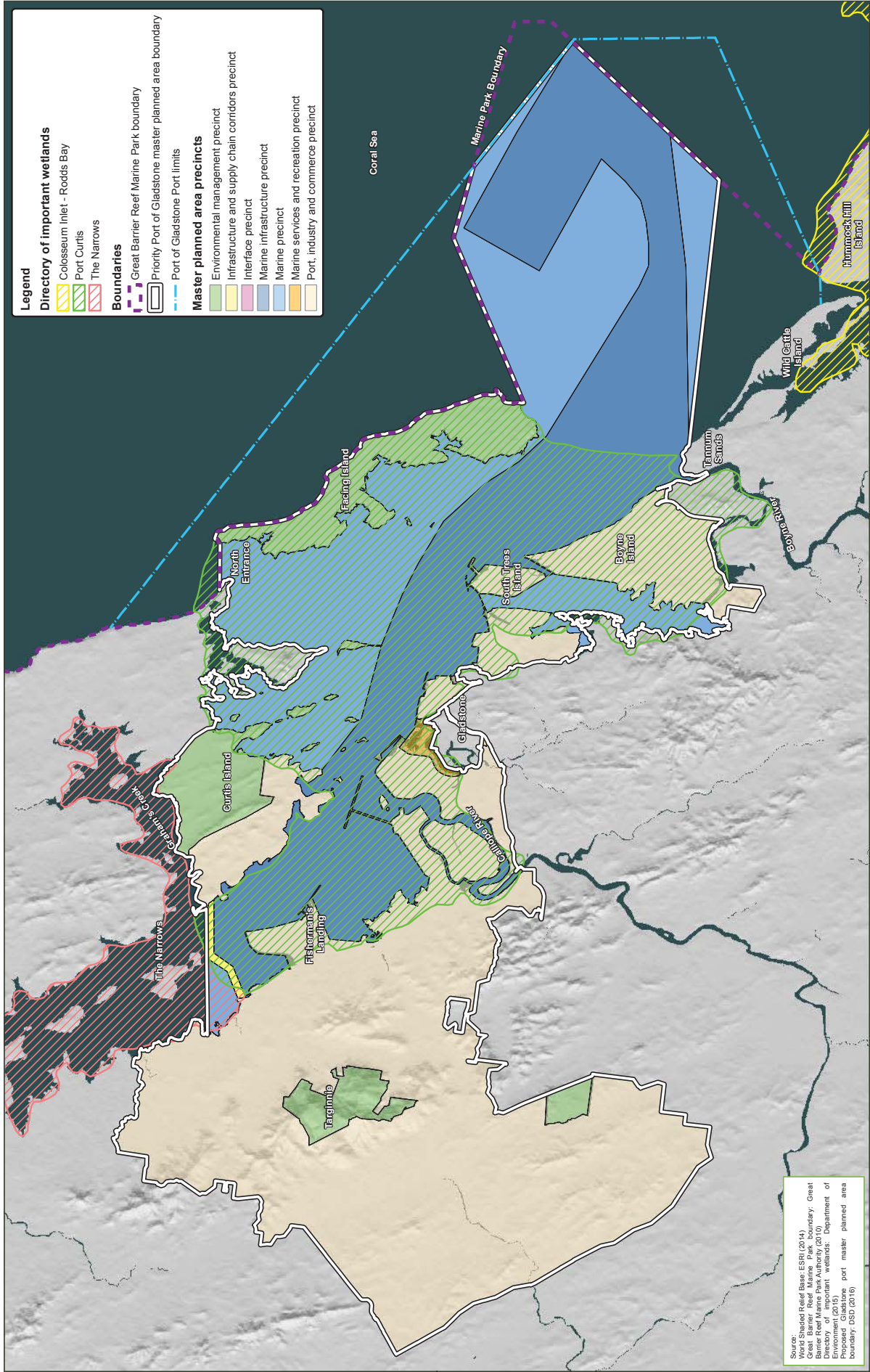

Priority Port of Gladstone master plan  
 Figure C20: Directory of important wetlands

Source:   
 - Great Barrier Reef Base ESD (2014)   
 - Great Barrier Reef Marine Park boundary: Great Barrier Reef Marine Park Authority (2010)   
 - Directory of important wetlands: Department of Environment and Heritage (2010)   
 - Proposed Gladstone port master planned area boundary: DSD (2016)



Date: 16/05/2017 Version: 4 Job No: 253916  
 Coordinate system: GDA 1994 MGA Zone 56

F:\GIS\Projects\253916\_Priority\_Port\_of\_Gladstone\_Master\_Plan\_Draft\_Port\_Overlay\_075.mxd 16/05/2017 13:44 Map by: RB

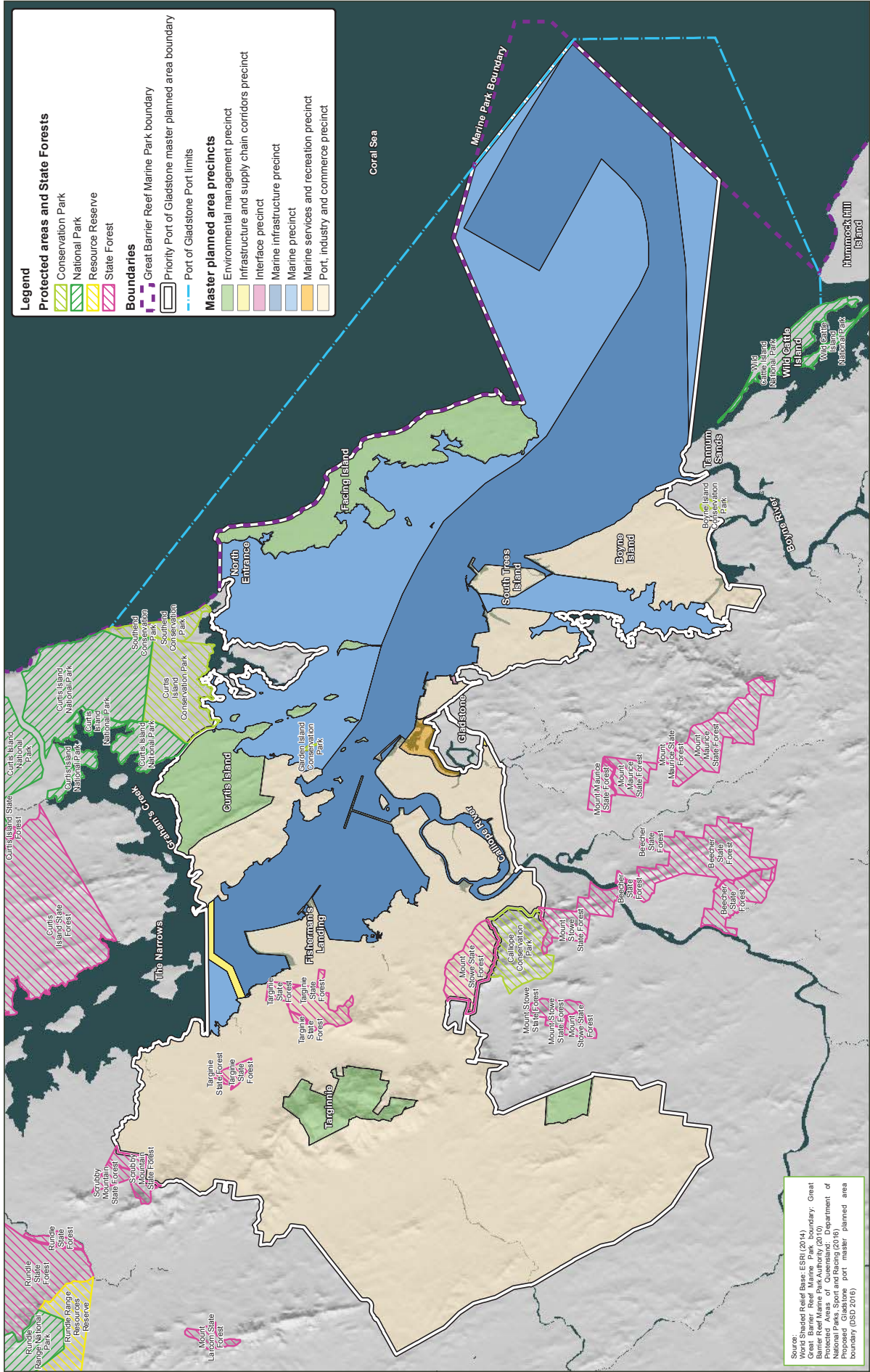

Priority Port of Gladstone master plan

Figure C21: Protected areas regulated under the Nature Conservation Act 1992 and State Forests regulated under the Forestry Act 1959

DRAFT

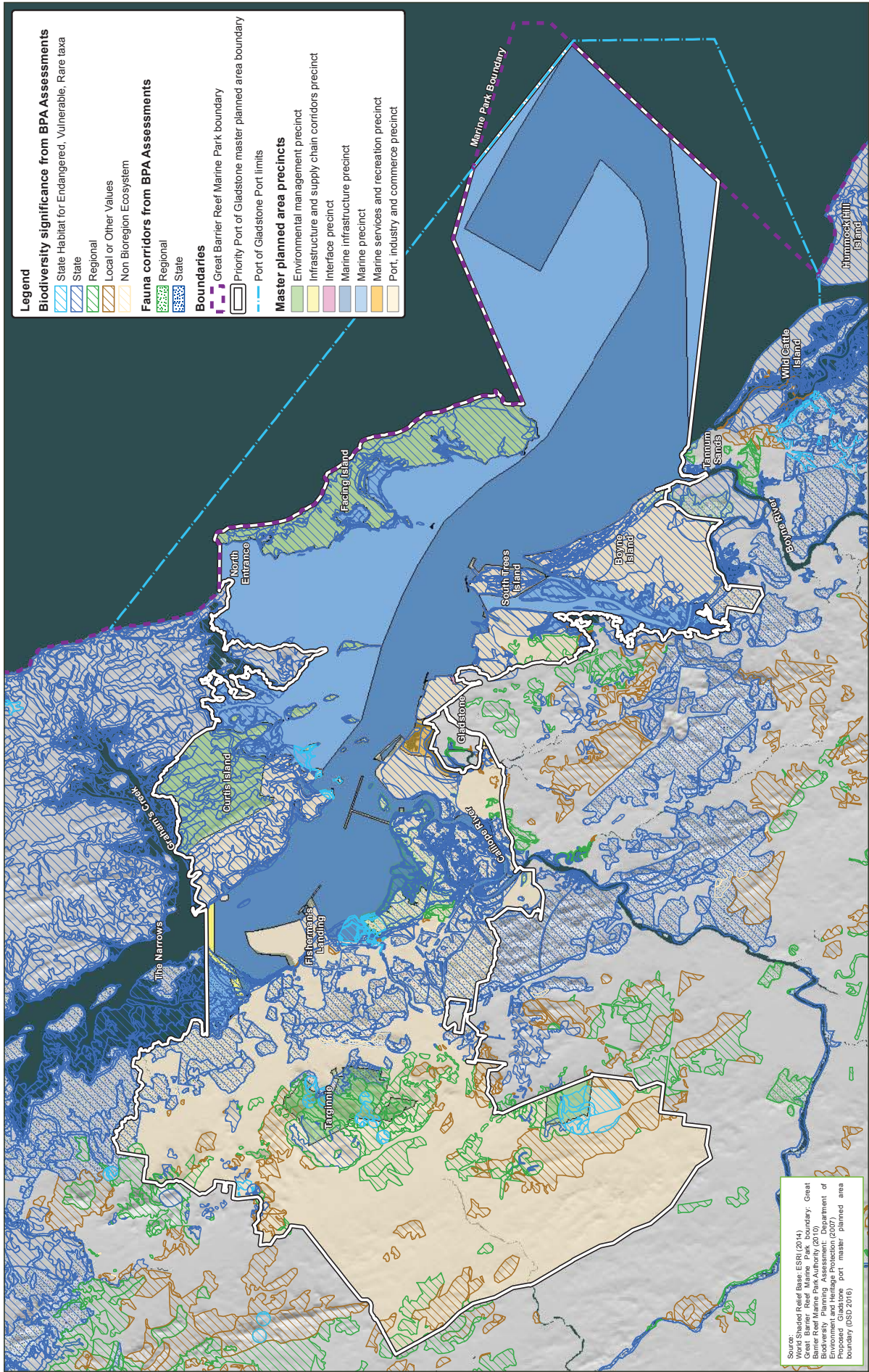

Priority Port of Gladstone master plan

Figure C22: Biodiversity Planning Assessment areas mapped using the Biodiversity Assessment and Mapping Methodology

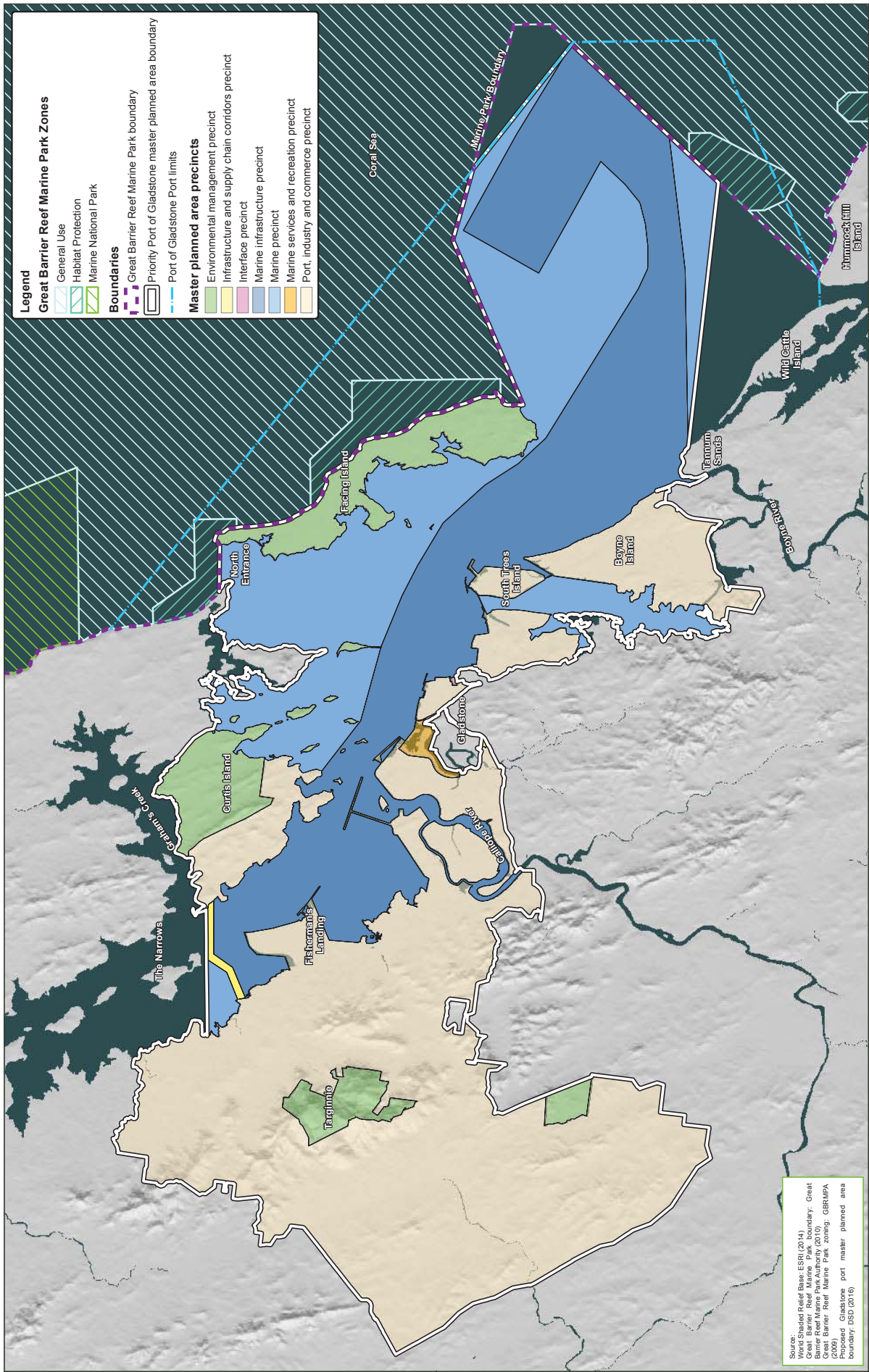

Priority Port of Gladstone master plan  
 Figure C23: Great Barrier Reef Marine Park Zones (Commonwealth)

DRAFT

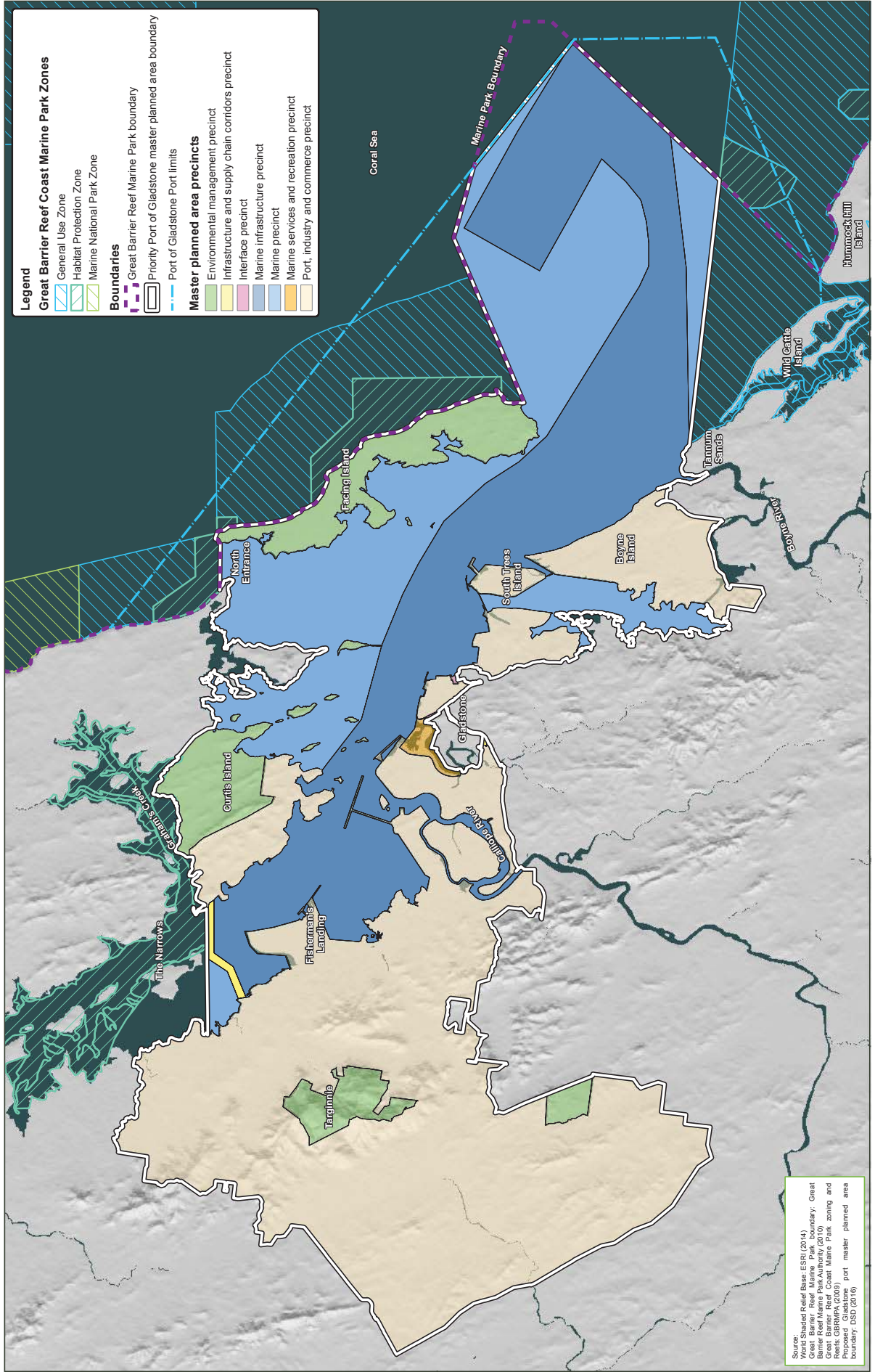

Priority Port of Gladstone master plan  
 Figure C24: Great Barrier Reef Coast Marine Park Zones (State)

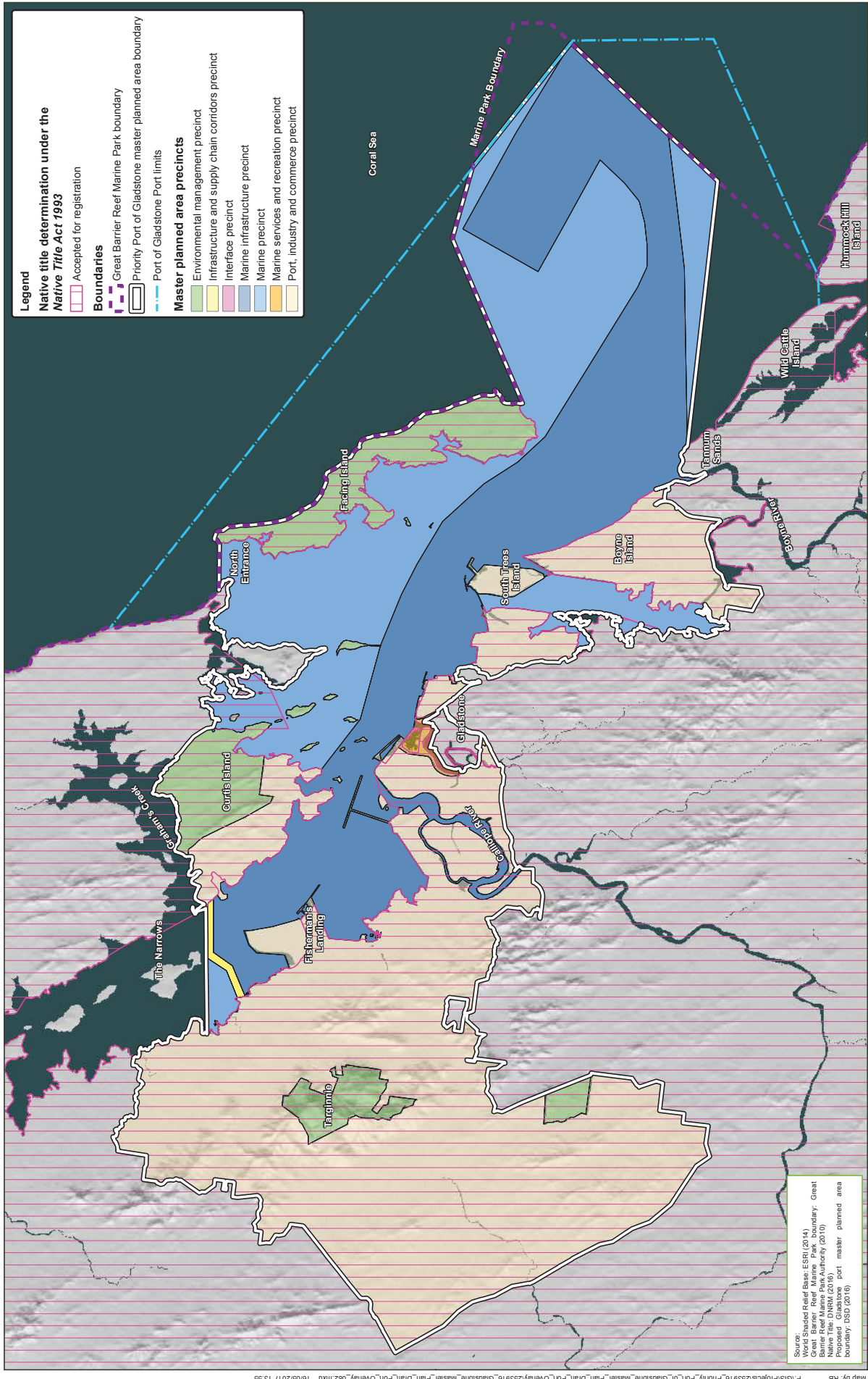

Priority Port of Gladstone master plan  
Figure C25: Native title determination under the Native Title Act 1993



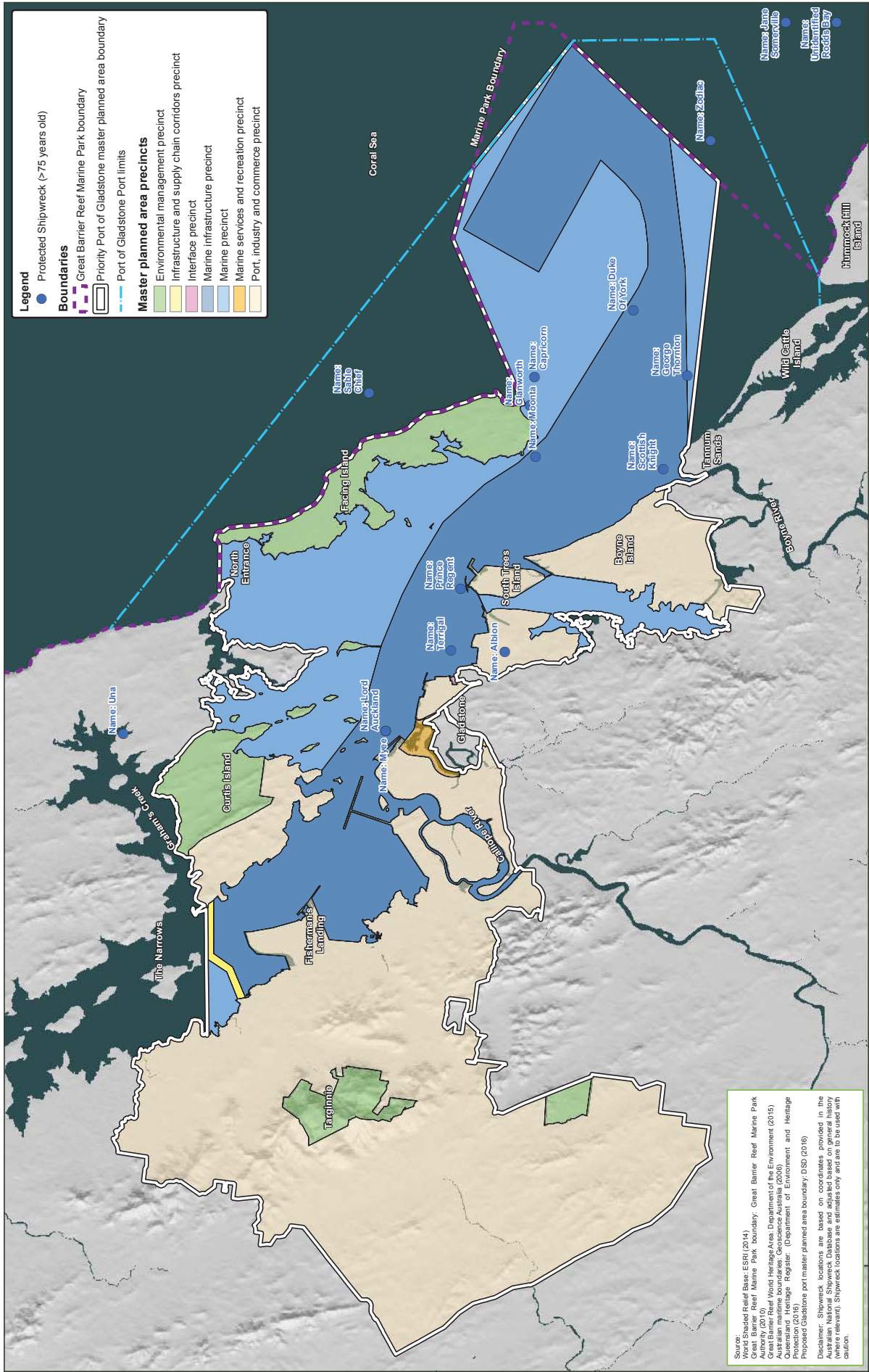

**Priority Port of Gladstone master plan**  
 World, Commonwealth and National Heritage Places protected under the Environment Protection and Biodiversity Conservation Act 1999 and Shipwrecks protected under the Historic Shipwrecks Act 1976

Date: 16/05/2017 Version: 5 Job No: 253916  
 Coordinate system: GDA 1994 MGA Zone 56

DRAFT

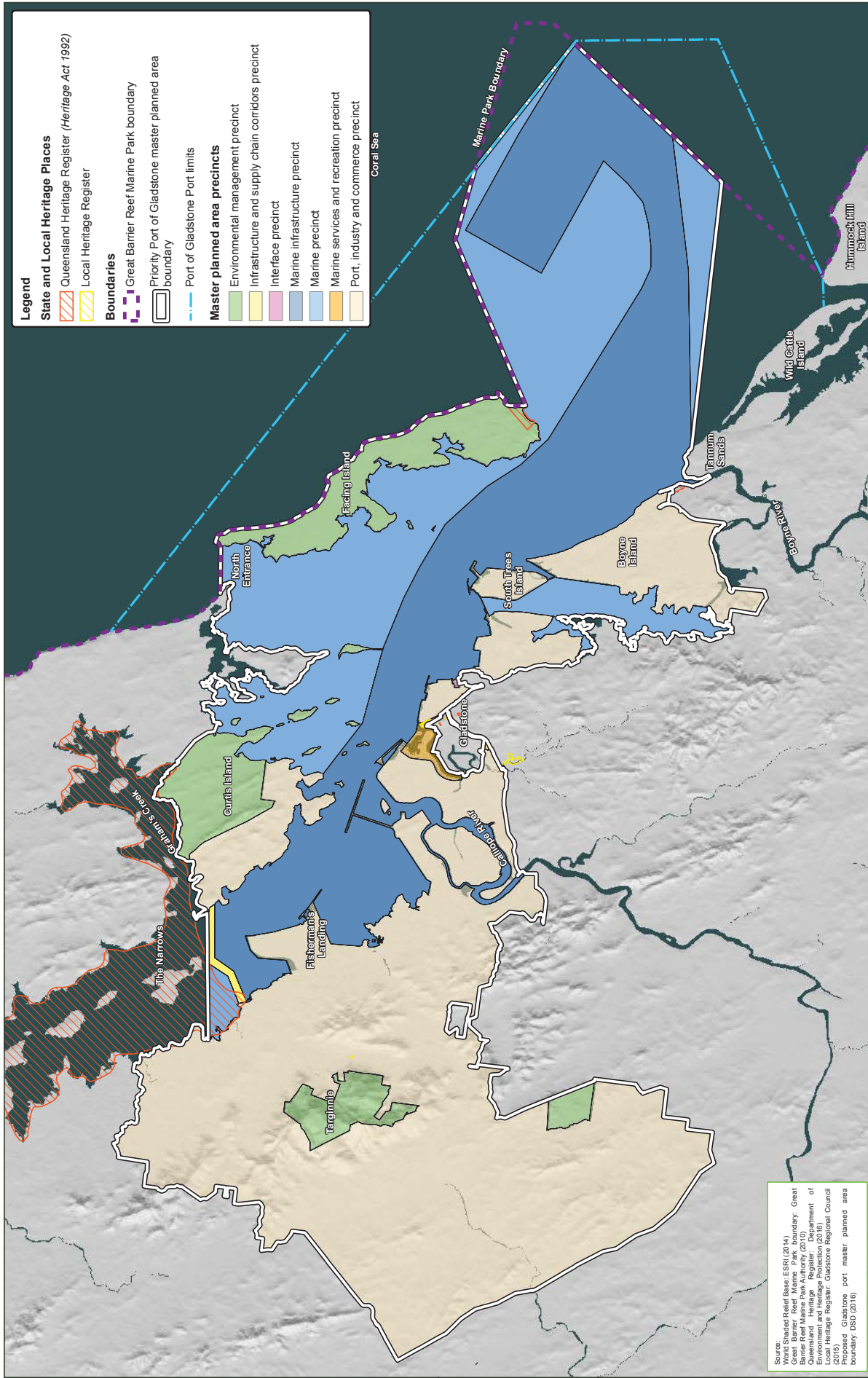

Priority Port of Gladstone master plan  
 Figure C28: State heritage places protected under the Heritage Act 1992 and local heritage places

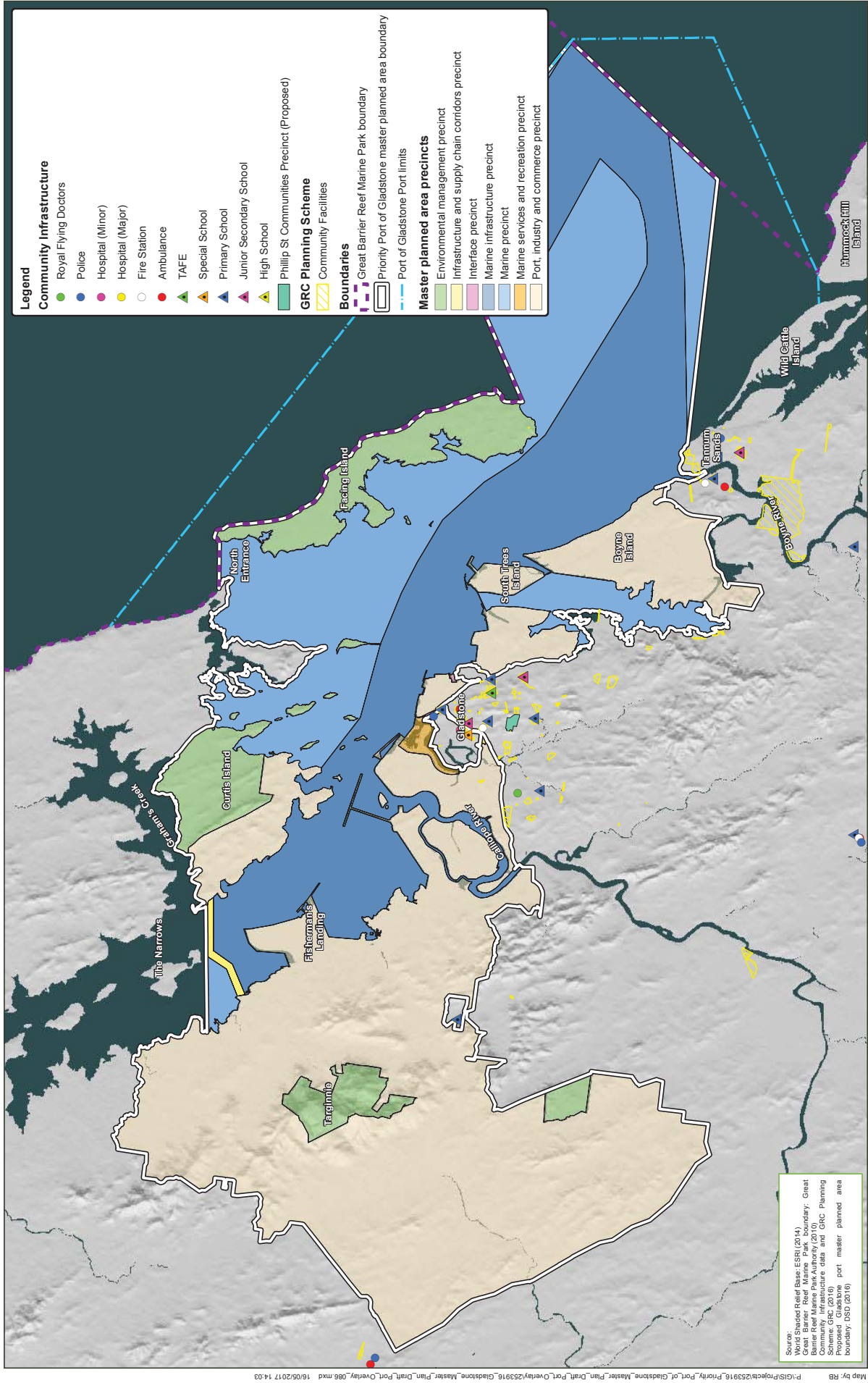

Priority Port of Gladstone master plan  
 Figure C29: Social and community infrastructure identified in the Gladstone Regional Council Planning Scheme

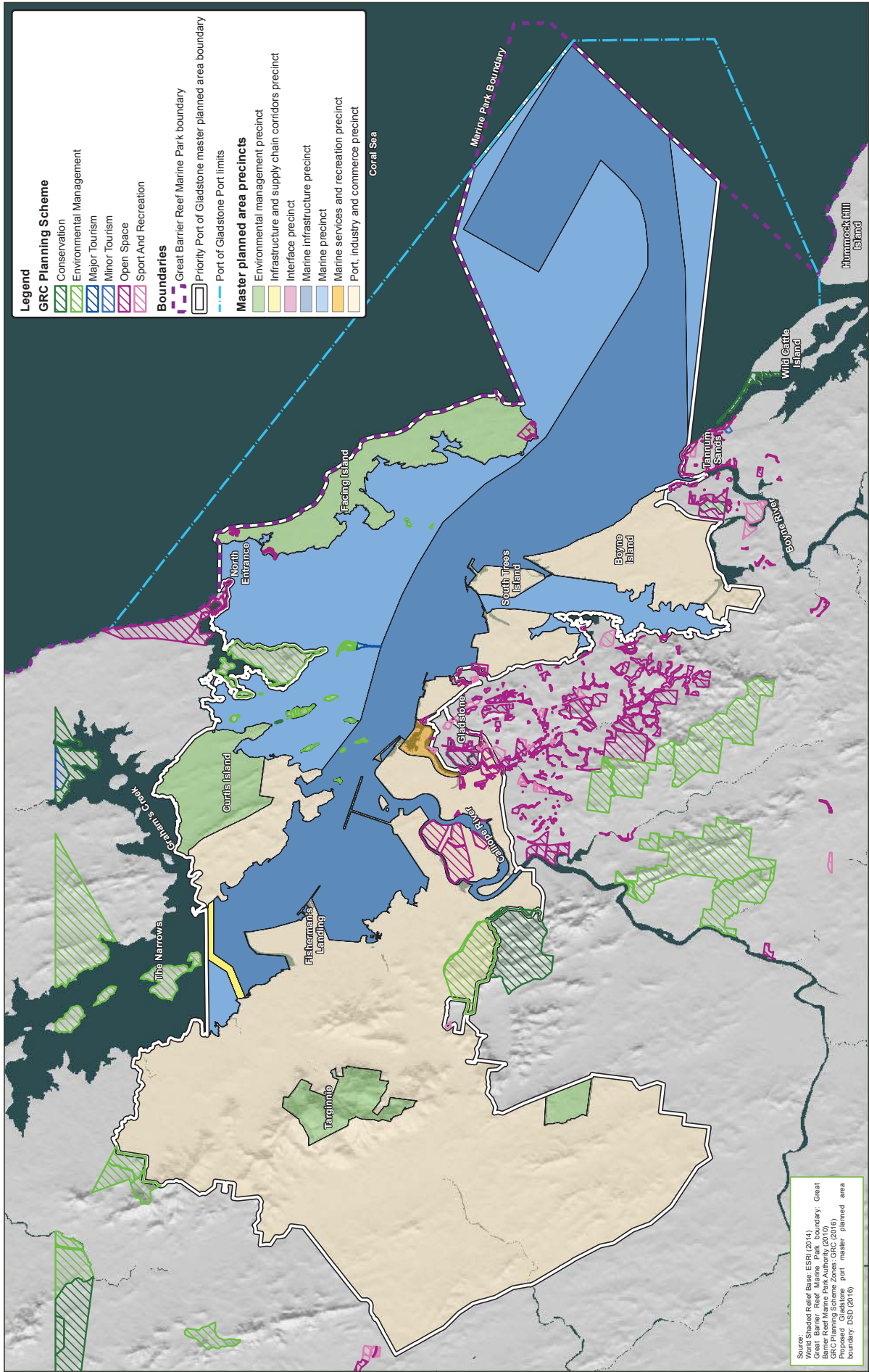

Priority Port of Gladstone master plan

Figure C30: Recreational opportunities and natural amenity as identified by the Gladstone Regional Council Planning Scheme