

Traffic Incident 17SIT050576I

Status:	Completed	Incident Category:	3
Incident Type:	Hazard	Region:	South Coast
Details:	25A - Potholes multiple locations (1 Call)		
		Classification:	Road Surface/Infrastructure

Event Metrics

Start Time:	16/10/2017 5:25AM	Initiated by:	Not relevant [STMC]*
Verified Time:		Assigned To:	
Incident Cleared:	18/10/2017 4:47PM	Assistance. Req.:	
Normal Flow:	18/10/2017 4:47PM	Assistance. Arr.:	
End Time:	18/10/2017 4:47PM	Police Ref. No:	
Completed By:	Not relevant [STMC]*		

Location

Location Type:	Road
Road:	MOUNT LINDESAY HIGHWAY
Direction:	Northbound
Suburb:	JIMBOOMBA
Road Owner:	Main Roads
Location Details:	Multiple locations and many potholes - Millstream road / BP garage jimboomba / Cedar grove area.
Primary Camera:	

Road Surface / Infrastructure Hazard Details

Potholes / Road Surface Damage:	Yes	Infrastructure Damage:	No	Other:	No
---------------------------------	-----	------------------------	----	--------	----

Network Impact

Delay Expectation:	Unknown Traffic Impact	Blockage Type:	Unknown	No.Lanes Blocked:	
Weather:	Unknown	Lateral Position:	Unknown	Opp. Link Affected:	No
		Diversion Required:	No	Opp. Lanes Blocked:	

Notifications

Time Occurred	Time Logged	Source/Destination	Direction	Contact	Contact Number
16/10/2017 5:24AM	16/10/2017 5:25AM	13 19 40	Incoming	Not relevant	
Details: 25A - Potholes multiple locations					
Time Occurred	Time Logged	Source/Destination	Direction	Contact	Contact Number
18/10/2017 4:47PM	18/10/2017 4:47PM	TMCs	Outgoing	N/R	
Details: No further intel - job completed					

Linked Incident/Faults

Identifier	Type	Time Logged	Details

Traffic Incident 17SIT051639I

Status:	Completed	Incident Category:	3
Incident Type:	Hazard	Region:	South Coast
Details:	25A - Pothole	Classification:	Road Surface/Infrastructure

Event Metrics

Start Time:	21/10/2017 3:03PM	Initiated by:	Not relevant [STMC]*
Verified Time:	21/10/2017 6:48PM	Assigned To:	
Incident Cleared:	21/10/2017 8:11PM	Assistance. Req.:	21/10/2017 6:48PM
Normal Flow:	21/10/2017 3:05PM	Assistance. Arr.:	21/10/2017 8:11PM
End Time:	21/10/2017 8:11PM	Police Ref. No:	
Completed By:	Not relevant [STMC]*		

Location

Location Type:	Road
Road:	MOUNT LINDESAY HIGHWAY
Direction:	Northbound
Suburb:	
Road Owner:	DMR - South Coast Region
Location Details:	Mount Lindesay Hwy & Millstream Rd
Primary Camera:	

Road Surface / Infrastructure Hazard Details

Potholes / Road Surface Damage:	No	Infrastructure Damage:	No	Other:	No
---------------------------------	----	------------------------	----	--------	----

Network Impact

Delay Expectation:	No Delays	Blockage Type:	No Blockage	No.Lanes Blocked:	0
Weather:	Cloudy	Lateral Position:	In Lanes	Opp. Link Affected:	No
		Diversion Required:	No	Opp. Lanes Blocked:	

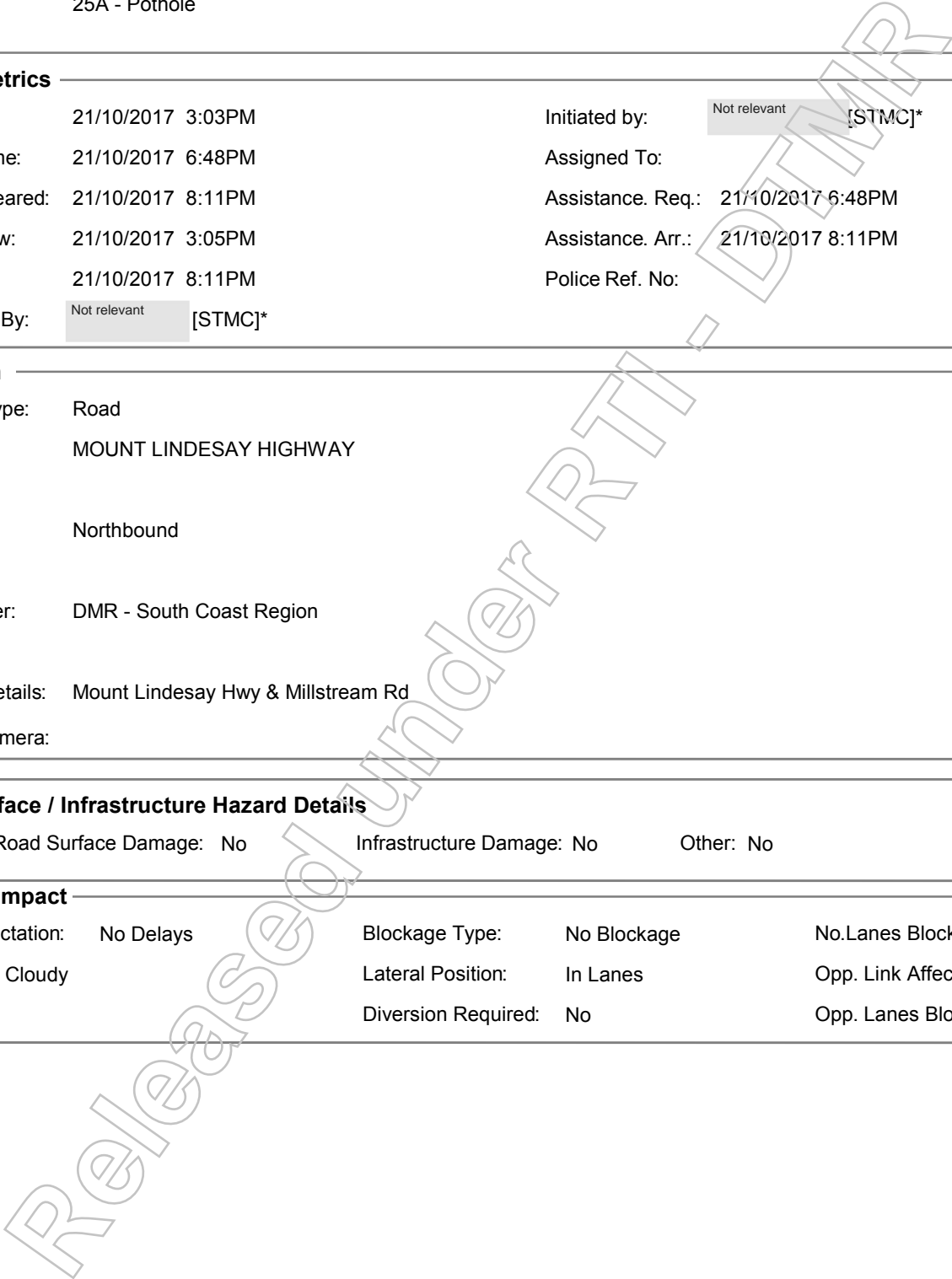

Traffic Incident 17SIT051639I

Notifications

<u>Time Occurred</u>	<u>Time Logged</u>	<u>Source/Destination</u>	<u>Direction</u>	<u>Contact</u>	<u>Contact Number</u>
21/10/2017 3:00PM	21/10/2017 3:03PM	13 19 40	Incoming	Not relevant	Not relevant

Details: 25A - Pothole. South of Jimboomba around the Intersection of MLH and Millstream Road. Left hand wheel tracks in the NBL

<u>Time Occurred</u>	<u>Time Logged</u>	<u>Source/Destination</u>	<u>Direction</u>	<u>Contact</u>	<u>Contact Number</u>
21/10/2017 3:26PM	21/10/2017 3:26PM	RAMC : Road Asset Ma	Incoming	N/R	

Details: Non Urgent Roadworks Email sent

<u>Time Occurred</u>	<u>Time Logged</u>	<u>Source/Destination</u>	<u>Direction</u>	<u>Contact</u>	<u>Contact Number</u>
21/10/2017 6:47PM	21/10/2017 6:47PM	13 19 40	Incoming	Not relevant	Not relevant

Details: Second call (Changed from non-urgent to Hazard)

<u>Time Occurred</u>	<u>Time Logged</u>	<u>Source/Destination</u>	<u>Direction</u>	<u>Contact</u>	<u>Contact Number</u>
21/10/2017 6:48PM	21/10/2017 6:48PM	RAMC : Road Asset Ma	Outgoing	Not relevant	VBA

Details: ..Requested

<u>Time Occurred</u>	<u>Time Logged</u>	<u>Source/Destination</u>	<u>Direction</u>	<u>Contact</u>	<u>Contact Number</u>
21/10/2017 6:53PM	21/10/2017 6:53PM	13 19 40	Outgoing	N/R	Not relevant

Details: Initila:
Phone preview: Road damage in Jimboomba due to Pot holes. Mount Lindesay Highway. Near Millstream Road. All lanes affected, Northbound towards Browns Plains. No delays expected.

<u>Time Occurred</u>	<u>Time Logged</u>	<u>Source/Destination</u>	<u>Direction</u>	<u>Contact</u>	<u>Contact Number</u>
21/10/2017 6:56PM	21/10/2017 6:56PM	RAMC : Road Asset Ma	Incoming	N/R VBA	Not relevant

Details: Calling for location. will contact SCR

<u>Time Occurred</u>	<u>Time Logged</u>	<u>Source/Destination</u>	<u>Direction</u>	<u>Contact</u>	<u>Contact Number</u>
21/10/2017 6:57PM	21/10/2017 6:57PM	13 19 40	Incoming		13 19 40

Details: Call re: Dmaage claims, directed to TMR website and advised to call during business hours if wishing to speak to someone directly. Caller stated a number of vehicles appeared to be pulled over having gone over pothole

<u>Time Occurred</u>	<u>Time Logged</u>	<u>Source/Destination</u>	<u>Direction</u>	<u>Contact</u>	<u>Contact Number</u>
21/10/2017 7:17PM	21/10/2017 7:17PM	RAMC : Road Asset Ma	Incoming	Not rele VBA	Not relevant

Details: SRC responding contact number Not relevant

<u>Time Occurred</u>	<u>Time Logged</u>	<u>Source/Destination</u>	<u>Direction</u>	<u>Contact</u>	<u>Contact Number</u>
21/10/2017 8:11PM	21/10/2017 8:11PM	Contractor	Incoming	Not relevant - SRC	Not relevant

Details: ..Departed

<u>Time Occurred</u>	<u>Time Logged</u>	<u>Source/Destination</u>	<u>Direction</u>	<u>Contact</u>	<u>Contact Number</u>
21/10/2017 8:11PM	21/10/2017 8:11PM	13 19 40	Outgoing	N/R	

Details: Finalised

Linked Incident/Faults

<u>Identifier</u>	<u>Type</u>	<u>Time Logged</u>	<u>Details</u>
-------------------	-------------	--------------------	----------------

Traffic Incident 17SIT057079I

Status:	Completed	Incident Category:	3
Incident Type:	Planned Event/Roadworks	Region:	South Coast
Details:	25A - Potholes	Classification:	RAMC/RMPC - Tasks (Non-Urgent)

Event Metrics

Start Time:	22/11/2017 5:13AM	Initiated by:	Not relevant [STMC]*
Verified Time:	22/11/2017 5:14AM	Assigned To:	
Incident Cleared:	23/11/2017 7:28AM	Assistance. Req.:	22/11/2017 5:19AM
Normal Flow:	23/11/2017 7:28AM	Assistance. Arr.:	
End Time:	23/11/2017 7:28AM	Police Ref. No:	
Completed By:	Not relevant [STMC]*		

Location

Location Type: Road
 Road: MOUNT LINDESAY HIGHWAY
 Direction: Southbound
 Suburb: JIMBOOMBA
 Road Owner: Main Roads
 Location Details: Millstream Rd
 Primary Camera:

Planned Event / Roadwork Details

Approved : Yes	Emergency : No	Outside Approved Hours : No
Planned Start Time: 22/11/2017 5:20 AM		Planned Stop Time: 22/12/2017 12:00 AM
Actual Start Time:		Actual Stop Time:

Network Impact

Delay Expectation: No Delays	Blockage Type: No Blockage	No.Lanes Blocked: 0
Weather: Fine	Lateral Position: In Lanes	Opp. Link Affected: No
	Diversion Required: No	Opp. Lanes Blocked:

Traffic Incident 17SIT057079I

Notifications

<u>Time Occurred</u>	<u>Time Logged</u>	<u>Source/Destination</u>	<u>Direction</u>	<u>Contact</u>	<u>Contact Number</u>
22/11/2017 5:08AM	22/11/2017 5:13AM	RoadTek	Incoming	Not relevant	Not relevant

Details: 25A - Potholes | 2 Large Potholes SB of Millstreams Rd

<u>Time Occurred</u>	<u>Time Logged</u>	<u>Source/Destination</u>	<u>Direction</u>	<u>Contact</u>	<u>Contact Number</u>
22/11/2017 5:18AM	22/11/2017 5:18AM	RAMC : Road Asset Ma	Outgoing	EMAILED	MYM

Details: ..Requested | RAMC / LBA Non Urgent Maintenance Request

<u>Time Occurred</u>	<u>Time Logged</u>	<u>Source/Destination</u>	<u>Direction</u>	<u>Contact</u>	<u>Contact Number</u>
22/11/2017 5:19AM	22/11/2017 5:19AM	13 19 40	Outgoing		

Details: N/A - Wrong Job

<u>Time Occurred</u>	<u>Time Logged</u>	<u>Source/Destination</u>	<u>Direction</u>	<u>Contact</u>	<u>Contact Number</u>
22/11/2017 2:31PM	22/11/2017 2:31PM	13 19 40	Incoming	Not relevant Preservation of Mai	Not relevant

Details: Advised Pot Holes have exposed Traffic Loops - fault logged onto M5232

<u>Time Occurred</u>	<u>Time Logged</u>	<u>Source/Destination</u>	<u>Direction</u>	<u>Contact</u>	<u>Contact Number</u>
22/11/2017 5:23PM	22/11/2017 5:23PM	13 19 40	Incoming	Not relevant	Not relevant

Details: Called re potholes, advised crew have attended re exposed loops, will attend and finish job

<u>Time Occurred</u>	<u>Time Logged</u>	<u>Source/Destination</u>	<u>Direction</u>	<u>Contact</u>	<u>Contact Number</u>
23/11/2017 6:14AM	23/11/2017 6:14AM	13 19 40	Incoming	Not relevant	

Details: Email received with photos and complaint that pothol has gotten bigger

<u>Time Occurred</u>	<u>Time Logged</u>	<u>Source/Destination</u>	<u>Direction</u>	<u>Contact</u>	<u>Contact Number</u>
23/11/2017 6:14AM	23/11/2017 6:14AM	RAMC : Road Asset Ma	Outgoing	N/R	

Details: Email of photos forwarded to RAMC FY!

<u>Time Occurred</u>	<u>Time Logged</u>	<u>Source/Destination</u>	<u>Direction</u>	<u>Contact</u>	<u>Contact Number</u>
23/11/2017 7:28AM	23/11/2017 7:28AM	RAMC : Road Asset Ma	Incoming	Not relevant - VBA	

Details: This is being completed this morning by Scenic Rim.
 Our Inspector had logged potholes on the Mount Lindesay on Monday and completed by Tuesday. This has blown out on Wednesday which created confusion , it was confirmed yesterday by a TMR inspector and re issued to Scenic Rim .
 Regards,

Not relevant

Scheduling/ Operational Control Room Manager
 Road Asset Management Contract | South Coast Region
 Ventia Boral Arrey Joint Venture

VBA Stapylton Depot | Lot 15 | Eastern Service Road | Stapylton | QLD | 4207
 PO Box 701 | Beenleigh | QLD | 4207

Linked Incident/Faults

<u>Identifier</u>	<u>Type</u>	<u>Time Logged</u>	<u>Details</u>
-------------------	-------------	--------------------	----------------

Traffic Incident 17SIT057599I

Status:	Completed	Incident Category:	3
Incident Type:	Hazard	Region:	South Coast
Details:	25A - Potholes	Classification:	Road Surface/Infrastructure

Event Metrics

Start Time:	24/11/2017 2:49PM	Initiated by:	Not relevant [STMC]*
Verified Time:	24/11/2017 3:11PM	Assigned To:	
Incident Cleared:	24/11/2017 9:22PM	Assistance. Req.:	24/11/2017 3:11PM
Normal Flow:	24/11/2017 2:50PM	Assistance. Arr.:	24/11/2017 5:57PM
End Time:	24/11/2017 9:23PM	Police Ref. No:	
Completed By:	Not relevant [STMC]*		

Location

Location Type:	Road
Road:	MOUNT LINDESAY HIGHWAY
Direction:	
Suburb:	JIMBOOMBA
Road Owner:	Main Roads
Location Details:	Intersection of Millstream Road - where existing pothole was recently fixed.
Primary Camera:	

Road Surface / Infrastructure Hazard Details

Potholes / Road Surface Damage:	Yes	Infrastructure Damage:	No	Other:	No
---------------------------------	-----	------------------------	----	--------	----

Network Impact

Delay Expectation:	No Delays	Blockage Type:	Partially Blocked	No.Lanes Blocked:	1
Weather:	Fine	Lateral Position:	In Lanes	Opp. Link Affected:	No
		Diversion Required:	No	Opp. Lanes Blocked:	

Released under RTI - DTPMR

Traffic Incident 17SIT057599I

Notifications

<u>Time Occurred</u>	<u>Time Logged</u>	<u>Source/Destination</u>	<u>Direction</u>	<u>Contact</u>	<u>Contact Number</u>
24/11/2017 2:48PM	24/11/2017 2:49PM	Councils (LGA)	Incoming	Not relevant LCC	Not relevant

Details: 25A - Potholes - reported by a LCC Councillor

<u>Time Occurred</u>	<u>Time Logged</u>	<u>Source/Destination</u>	<u>Direction</u>	<u>Contact</u>	<u>Contact Number</u>
24/11/2017 3:11PM	24/11/2017 3:11PM	13 19 40	Outgoing		

Details: Second call received via Reception

<u>Time Occurred</u>	<u>Time Logged</u>	<u>Source/Destination</u>	<u>Direction</u>	<u>Contact</u>	<u>Contact Number</u>
24/11/2017 3:11PM	24/11/2017 3:11PM	RAMC : Road Asset Ma	Outgoing	Not relevant - VBA	Not relevant

Details: Advised of potholes - will confirm if inspectors have been out to site today as VBA are aware of potholes

<u>Time Occurred</u>	<u>Time Logged</u>	<u>Source/Destination</u>	<u>Direction</u>	<u>Contact</u>	<u>Contact Number</u>
24/11/2017 3:19PM	24/11/2017 3:19PM	Councils (LGA)	Incoming	Not relevant LCC	Not relevant

Details: Reported pothole - advised these have been reported to the RAMC who will confirm if inspectors have been out today. She requested update once confirmed, advised cannot give ETA on when TMC will be advised by RAMC but if possible will advise her later today

<u>Time Occurred</u>	<u>Time Logged</u>	<u>Source/Destination</u>	<u>Direction</u>	<u>Contact</u>	<u>Contact Number</u>
24/11/2017 3:23PM	24/11/2017 3:23PM	Councils (LGA)	Incoming	LCC	

Details: Email received:
Good afternoon Team,

We have had one of our Logan City Councillors phone through a request for a significant pothole on Mount Lindesay Highway, (at Millstream Road) . Photos and Videos attached.

Can this please be actioned as soon as possible.

Not relevant Administration Officer | Road Construction & Maintenance Branch | Logan City Council
 Phone: Not relevant PO Box 3226 Logan City DC Qld 4114 | Not relevant @logan.qld.gov.au
 www.logan.qld.gov.au | facebook.com/logancitycouncil | twitter.com/logancc
 Logan City: Innovative, Dynamic, City of the Future
 From: Not relevant
 Sent: Friday, 24 November 2017 2:32 PM
 To: Not relevant @logan.qld.gov.au
 Subject: Potholes on Mount Lindesay Highway at Millstream Road

Hello Not relevant Councillor Not relevant has phoned through that there are some significant potholes in the travel lanes on Mount Lindesay Highway at millstream road. She is concerned that these are

<u>Time Occurred</u>	<u>Time Logged</u>	<u>Source/Destination</u>	<u>Direction</u>	<u>Contact</u>	<u>Contact Number</u>
24/11/2017 3:54PM	24/11/2017 3:54PM	Councils (LGA)	Outgoing	Not relt - LCC	Not relevant

Details: Advised repairs were carried out last night and checked this morning and repairs had held. If another roadworks crew is in the area tonight they will check if there is any further issues with the road and advise STMC

<u>Time Occurred</u>	<u>Time Logged</u>	<u>Source/Destination</u>	<u>Direction</u>	<u>Contact</u>	<u>Contact Number</u>
24/11/2017 4:56PM	24/11/2017 4:56PM	RAMC : Road Asset Ma	Incoming	Not relevant VBA	Not relevant

Details: ..Proceeding - advised potholes have deteriorated during the day and crew will proceed to carry out further repairs

<u>Time Occurred</u>	<u>Time Logged</u>	<u>Source/Destination</u>	<u>Direction</u>	<u>Contact</u>	<u>Contact Number</u>
24/11/2017 5:36PM	24/11/2017 5:36PM	RAMC : Road Asset Ma	Incoming	Not relevant	Not relevant

Details: ..Proceeding

<u>Time Occurred</u>	<u>Time Logged</u>	<u>Source/Destination</u>	<u>Direction</u>	<u>Contact</u>	<u>Contact Number</u>
24/11/2017 5:57PM	24/11/2017 5:57PM	RAMC : Road Asset Ma	Incoming	Not relevant	Not relevant

Details: ..Arrived, Advised partial lane blockage, right lane, cars can still get around

Traffic Incident 17SIT057599I

<u>Time Occurred</u>	<u>Time Logged</u>	<u>Source/Destination</u>	<u>Direction</u>	<u>Contact</u>	<u>Contact Number</u>
24/11/2017 7:03PM	24/11/2017 7:03PM	RAMC : Road Asset Ma	Incoming	Not relevant	Not relevant

Details: ..Departed

<u>Time Occurred</u>	<u>Time Logged</u>	<u>Source/Destination</u>	<u>Direction</u>	<u>Contact</u>	<u>Contact Number</u>
24/11/2017 9:22PM	24/11/2017 9:22PM	RAMC : Road Asset Ma	Incoming	Not relevant VBA	Not relevant

Details: Advised further works completed

Linked Incident/Faults

<u>Identifier</u>	<u>Type</u>	<u>Time Logged</u>	<u>Details</u>
17SIT057600I	Hazard	24/11/2017 2:54:25PM	25A - Large Pothole

Released under RTI - DTMR

Traffic Incident 17SIT057600I

Status:	Completed	Incident Category:	3
Incident Type:	Hazard	Region:	South Coast
Details:	25A - Large Pothole	Classification:	Road Surface/Infrastructure

Event Metrics

Start Time:	24/11/2017 2:53PM	Initiated by:	Not relevant [STMC]*
Verified Time:		Assigned To:	
Incident Cleared:		Assistance. Req.:	
Normal Flow:		Assistance. Arr.:	
End Time:	24/11/2017 3:10PM	Police Ref. No:	
Completed By:	Not relevant [STMC]*		

Location

Location Type:	Road
Road:	MOUNT LINDESAY HIGHWAY
Direction:	Southbound
Suburb:	JIMBOOMBA
Road Owner:	Main Roads
Location Details:	Before Millstream Road - where existing pothole was recently fixed.
Primary Camera:	

Road Surface / Infrastructure Hazard Details

Potholes / Road Surface Damage:	Yes	Infrastructure Damage:	No	Other:	No
---------------------------------	-----	------------------------	----	--------	----

Network Impact

Delay Expectation:	No Delays	Blockage Type:	No Blockage	No.Lanes Blocked:	0
Weather:	Fine	Lateral Position:	In Lanes	Opp. Link Affected:	No
		Diversion Required:	No	Opp. Lanes Blocked:	

Notifications

Time Occurred	Time Logged	Source/Destination	Direction	Contact	Contact Number
24/11/2017 2:52PM	24/11/2017 2:53PM	13 19 40	Incoming	Via Reception - no caller	
Details: 25A - Large Pothole					
Time Occurred	Time Logged	Source/Destination	Direction	Contact	Contact Number
24/11/2017 3:08PM	24/11/2017 3:08PM	TMCs	Outgoing		
Details: Linking this job to SIMS 57599 and closing this job					

Linked Incident/Faults

Identifier	Type	Time Logged	Details
17SIT057599I	Hazard	24/11/2017 2:50:38PM	25A - Potholes

Traffic Incident 17SIT057840I

Status:	Completed	Incident Category:	3
Incident Type:	Planned Event/Roadworks	Region:	South Coast
Details:	25A - Patching/asphalting	Classification:	Roadworks

Event Metrics

Start Time:	26/11/2017 3:43PM	Initiated by:	Not relevant [STMC]*
Verified Time:	26/11/2017 3:43PM	Assigned To:	
Incident Cleared:	26/11/2017 9:32PM	Assistance. Req.:	
Normal Flow:	26/11/2017 9:32PM	Assistance. Arr.:	
End Time:	26/11/2017 9:32PM	Police Ref. No:	
Completed By:	Not relevant [STMC]*		

Location

Location Type:	Road
Road:	MOUNT LINDESAY HIGHWAY
Direction:	Southbound
Suburb:	JIMBOOMBA
Road Owner:	DMR - South Coast Region
Location Details:	Mount Lindesay Hwy & Millstream Rd
Primary Camera:	

Planned Event / Roadwork Details

Approved : Yes	Emergency : No	Outside Approved Hours : No
Planned Start Time:	26/11/2017 3:43 PM	Planned Stop Time: 26/11/2017 6:00 PM
Actual Start Time:	26/11/2017 3:43 PM	Actual Stop Time:

Network Impact

Delay Expectation:	No Delays	Blockage Type:	Partially Blocked	No.Lanes Blocked:	1
Weather:	Fine	Lateral Position:	In Lanes	Opp. Link Affected:	No
		Diversion Required:	No	Opp. Lanes Blocked:	

Notifications

<u>Time Occurred</u>	<u>Time Logged</u>	<u>Source/Destination</u>	<u>Direction</u>	<u>Contact</u>	<u>Contact Number</u>
26/11/2017 3:42PM	26/11/2017 3:43PM	Contractor	Incoming	Not relevant Altus	Not relevant
Details: 25A - Patching/asphalting - SB fast lane closure, traffic using turn lane to move through the works area					
<u>Time Occurred</u>	<u>Time Logged</u>	<u>Source/Destination</u>	<u>Direction</u>	<u>Contact</u>	<u>Contact Number</u>
26/11/2017 9:32PM	26/11/2017 9:32PM	TMCs	Incoming	STMC	
Details: No longer at scene no actual end time provided					

Traffic Incident 17SIT057840I

Linked Incident/Faults

<u>Identifier</u>	<u>Type</u>	<u>Time Logged</u>	<u>Details</u>
-------------------	-------------	--------------------	----------------

Released under RTI - DTMR

Traffic Incident 17SIT058310I

Status:	Completed	Incident Category:	3
Incident Type:	Hazard	Region:	South Coast
Details:	25A - Pothole	Classification:	Road Surface/Infrastructure

Event Metrics

Start Time:	29/11/2017 5:18AM	Initiated by:	Not relevant [STMC]*
Verified Time:	29/11/2017 5:19AM	Assigned To:	
Incident Cleared:	29/11/2017 7:33AM	Assistance. Req.:	29/11/2017 5:20AM
Normal Flow:	29/11/2017 5:19AM	Assistance. Arr.:	
End Time:	29/11/2017 7:33AM	Police Ref. No:	
Completed By:	Not relevant [STMC]*		

Location

Location Type:	Road
Road:	MOUNT LINDESAY HIGHWAY
Direction:	Southbound
Suburb:	JIMBOOMBA
Road Owner:	Main Roads
Location Details:	Prior Millstream Road
Primary Camera:	

Road Surface / Infrastructure Hazard Details

Potholes / Road Surface Damage:	No	Infrastructure Damage:	No	Other:	No
---------------------------------	----	------------------------	----	--------	----

Network Impact

Delay Expectation:	No Delays	Blockage Type:	No Blockage	No.Lanes Blocked:	0
Weather:	Cloudy	Lateral Position:	In Lanes	Opp. Link Affected:	No
		Diversion Required:	No	Opp. Lanes Blocked:	

Released under RTI - DMR

Traffic Incident 17SIT058310I

Notifications

<u>Time Occurred</u>	<u>Time Logged</u>	<u>Source/Destination</u>	<u>Direction</u>	<u>Contact</u>	<u>Contact Number</u>
29/11/2017 5:18AM	29/11/2017 5:19AM	RoadTek	Incoming	N/R - RT	Not relevant

Details: 25A - Pothole, about 1 metre long, should be attended to now

<u>Time Occurred</u>	<u>Time Logged</u>	<u>Source/Destination</u>	<u>Direction</u>	<u>Contact</u>	<u>Contact Number</u>
29/11/2017 5:20AM	29/11/2017 5:20AM	RAMC : Road Asset Ma	Outgoing	N/R	

Details: ..Requested, will get SRC to attend

<u>Time Occurred</u>	<u>Time Logged</u>	<u>Source/Destination</u>	<u>Direction</u>	<u>Contact</u>	<u>Contact Number</u>
29/11/2017 5:31AM	29/11/2017 5:31AM	RAMC : Road Asset Ma	Incoming	N/R	Not relevant

Details: Advised SRC advised

<u>Time Occurred</u>	<u>Time Logged</u>	<u>Source/Destination</u>	<u>Direction</u>	<u>Contact</u>	<u>Contact Number</u>
29/11/2017 7:33AM	29/11/2017 7:33AM	TMCs	Outgoing	N/R	

Details: Job has already been logged and sent to VBA last week

Linked Incident/Faults

<u>Identifier</u>	<u>Type</u>	<u>Time Logged</u>	<u>Details</u>

Released under RTI - DTMR

Traffic Incident 17SIT058946I

Status:	Completed	Incident Category:	3
Incident Type:	Planned Event/Roadworks	Region:	South Coast
Details:	25A - Road surface repairs	Classification:	Roadworks

Event Metrics

Start Time:	2/12/2017 9:46AM	Initiated by:	Not relevant [STMC]*
Verified Time:	2/12/2017 9:47AM	Assigned To:	
Incident Cleared:		Assistance. Req.:	
Normal Flow:		Assistance. Arr.:	
End Time:	2/12/2017 8:56PM	Police Ref. No:	
Completed By:	Not relevant [STMC]*		

Location

Location Type:	Road
Road:	MOUNT LINDESAY HIGHWAY
Direction:	
Suburb:	JIMBOOMBA
Road Owner:	Main Roads
Location Details:	Between Millstream Rd and Round Ridge Rd
Primary Camera:	

Planned Event / Roadwork Details

Approved : Yes	Emergency : No	Outside Approved Hours : No
Planned Start Time:	2/12/2017 7:30 AM	Planned Stop Time: 2/12/2017 4:00 PM
Actual Start Time:		Actual Stop Time:

Network Impact

Delay Expectation:	Delays	Blockage Type:	Partially Blocked	No.Lanes Blocked:	2
Weather:	Cloudy	Lateral Position:	In Lanes	Opp. Link Affected:	No
		Diversion Required:	No	Opp. Lanes Blocked:	

Traffic Incident 17SIT058946I

Notifications

<u>Time Occurred</u>	<u>Time Logged</u>	<u>Source/Destination</u>	<u>Direction</u>	<u>Contact</u>	<u>Contact Number</u>
2/12/2017 9:46AM	2/12/2017 9:46AM	TMR	Incoming		

Details: 25A - Roadworks - on EPS 103122 - motorist complained about delays at the location. Roadworks crew have not contacted STMC to advise on scene. M5232 LOF for works

<u>Time Occurred</u>	<u>Time Logged</u>	<u>Source/Destination</u>	<u>Direction</u>	<u>Contact</u>	<u>Contact Number</u>
2/12/2017 12:00PM	2/12/2017 12:00PM	TMR	Incoming	Traffic Alert	

Details: TRAFFIC ALERT
 Motorists are advised that road surface repairs will be undertaken on Mount Lindesay Highway from Millstream Road to Round Ridge Road, Jimboomba, from 7.30am to 4pm today (02 December 2017), weather permitting. Stop/slow traffic control and speed restrictions in place. Please drive with care and watch out for roadwork signage. Weather, site and contractor conditions can impact works, delaying start and finish schedules. When it comes to road safety, we all have a role to play. Get involved and Join the Drive to Save Lives and help drive down the road toll. For information on the latest traffic conditions, please contact the Statewide Traffic Management Centre on 13 19 40, or visit www.QLDTraffic.qld.gov.au

<u>Time Occurred</u>	<u>Time Logged</u>	<u>Source/Destination</u>	<u>Direction</u>	<u>Contact</u>	<u>Contact Number</u>
2/12/2017 8:57PM	2/12/2017 8:57PM	TMCs	Incoming		

Details: Signals operational close job

Linked Incident/Faults

<u>Identifier</u>	<u>Type</u>	<u>Time Logged</u>	<u>Details</u>
-------------------	-------------	--------------------	----------------

Released under RTI/DMP

Traffic Incident 17SIT061523I

Status:	Completed	Incident Category:	3
Incident Type:	Planned Event/Roadworks	Region:	South Coast
Details:	25A - Large Pothole	Classification:	RAMC/RMPC - Tasks (Non-Urgent)

Event Metrics

Start Time:	17/12/2017 4:37PM	Initiated by:	Not relevant [STMC]*
Verified Time:		Assigned To:	
Incident Cleared:		Assistance. Req.:	17/12/2017 4:44PM
Normal Flow:		Assistance. Arr.:	
End Time:	21/12/2017 4:04PM	Police Ref. No:	
Completed By:	Not relevant [STMC]*		

Location

Location Type: Road
 Road: MOUNT LINDESAY HIGHWAY
 Direction: Southbound
 Suburb: JIMBOOMBA
 Road Owner: Main Roads
 Location Details: Prior to Milstream Rd
 Primary Camera:

Planned Event / Roadwork Details

Approved : Yes	Emergency : No	Outside Approved Hours : No
Planned Start Time: 17/12/2017 4:38 PM		Planned Stop Time: 17/01/2018 4:38 PM
Actual Start Time:		Actual Stop Time:

Network Impact

Delay Expectation: No Delays	Blockage Type: No Blockage	No.Lanes Blocked: 0
Weather: Fine	Lateral Position: In Lanes	Opp. Link Affected: No
	Diversion Required: No	Opp. Lanes Blocked:

Traffic Incident 17SIT061523I

Notifications

<u>Time Occurred</u>	<u>Time Logged</u>	<u>Source/Destination</u>	<u>Direction</u>	<u>Contact</u>	<u>Contact Number</u>
17/12/2017 4:37PM	17/12/2017 4:37PM	13 19 40	Incoming	Member of public	

Details: 25A - Large Pothole

<u>Time Occurred</u>	<u>Time Logged</u>	<u>Source/Destination</u>	<u>Direction</u>	<u>Contact</u>	<u>Contact Number</u>
17/12/2017 4:44PM	17/12/2017 4:44PM	RAMC : Road Asset Ma	Incoming	VBA	

Details: ..Requested - email sent

<u>Time Occurred</u>	<u>Time Logged</u>	<u>Source/Destination</u>	<u>Direction</u>	<u>Contact</u>	<u>Contact Number</u>
21/12/2017 4:04PM	21/12/2017 4:04PM	RAMC : Road Asset Ma	Incoming	Not relevant VBA	

Details: Email from VBA to advise job completed

Linked Incident/Faults

<u>Identifier</u>	<u>Type</u>	<u>Time Logged</u>	<u>Details</u>
17SIT061623I	Hazard	18/12/2017 9:05:34AM	25A - Pothole

Released under RTI - DTMR

Traffic Incident 17SIT061623I

Status:	Completed	Incident Category:	3
Incident Type:	Hazard	Region:	South Coast
Details:	25A - Pothole	Classification:	Road Surface/Infrastructure

Event Metrics

Start Time:	18/12/2017 9:04AM	Initiated by:	Not relevant [STMC]*
Verified Time:	18/12/2017 9:05AM	Assigned To:	
Incident Cleared:	18/12/2017 9:18AM	Assistance. Req.:	
Normal Flow:	18/12/2017 9:18AM	Assistance. Arr.:	
End Time:	18/12/2017 9:18AM	Police Ref. No:	
Completed By:	Not relevant [STMC]*		

Location

Location Type:	Road
Road:	MOUNT LINDESAY HIGHWAY
Direction:	Northbound
Suburb:	JIMBOOMBA
Road Owner:	Main Roads
Location Details:	Mt Lindesay Hwy - just prior to Millstream Road - left lane
Primary Camera:	

Road Surface / Infrastructure Hazard Details

Potholes / Road Surface Damage:	Yes	Infrastructure Damage:	No	Other:	No
---------------------------------	-----	------------------------	----	--------	----

Network Impact

Delay Expectation:	No Delays	Blockage Type:	No Blockage	No.Lanes Blocked:	
Weather:	Fine	Lateral Position:	In Lanes	Opp. Link Affected:	No
		Diversion Required:	No	Opp. Lanes Blocked:	

Notifications

Time Occurred	Time Logged	Source/Destination	Direction	Contact	Contact Number
18/12/2017 9:04AM	18/12/2017 9:04AM	13 19 40	Incoming	Not relevant	Not relevant
Details: 25A - Pothole - just prior to Millstream St - left lane - needs to be repaired before someone gets killed - as he nearly did on Saturday night whilst travelling on his motorbike					
Time Occurred	Time Logged	Source/Destination	Direction	Contact	Contact Number
18/12/2017 9:15AM	18/12/2017 9:15AM	TMCs	Outgoing	SZE	
Details: Job already logged and sent to VBA for repairs Not relevant VBA notified will be fixed today					

Linked Incident/Faults

Identifier	Type	Time Logged	Details
17SIT061523I	Planned Event/Ro	17/12/2017 4:39:23PM	25A - Large Pothole

Traffic Incident 18SIT012696I

Status:	Completed	Incident Category:	3
Incident Type:	Crash	Region:	South Coast
Details:	M5232 - Knockdown	Classification:	Primary Crash

Event Metrics

Start Time:	15/03/2018 9:29AM	Initiated by:	Not relevant [STMC]*
Verified Time:	15/03/2018 9:30AM	Assigned To:	
Incident Cleared:	15/03/2018 3:32PM	Assistance. Req.:	15/03/2018 9:30AM
Normal Flow:	15/03/2018 9:30AM	Assistance. Arr.:	15/03/2018 1:30PM
End Time:	15/03/2018 3:33PM	Police Ref. No:	
Completed By:	Not relevant [STMC]*		

Location

Location Type:	Road
Road:	MOUNT LINDESAY HIGHWAY
Direction:	
Suburb:	JIMBOOMBA
Road Owner:	DMR - South Coast Region
Location Details:	Mount Lindesay Hwy & Millstream Rd
Primary Camera:	

Crash Details

Collision With/Involving: Road Infrastructure: Yes Vegetation: No Pedestrian: No Cyclist: No Animal: None

Resulting In: QAS Attended: No QFRS Attended: No FCU Attended: No Hazmat: No QPS Attended: No Spill:

No. Vehicles Involved: 0 No. People Injured: 0 No. of Fatalities: Armis DCA Code:

Network Impact

Delay Expectation:	No Delays	Blockage Type:	No Blockage	No.Lanes Blocked:	0
Weather:	Cloudy	Lateral Position:	Left Shoulder	Opp. Link Affected:	No
		Diversion Required:	No	Opp. Lanes Blocked:	

Traffic Incident 18SIT012696I

Notifications

<u>Time Occurred</u>	<u>Time Logged</u>	<u>Source/Destination</u>	<u>Direction</u>	<u>Contact</u>	<u>Contact Number</u>
15/03/2018 9:29AM	15/03/2018 9:29AM	Councils (LGA)	Incoming	Not relevant	LCC

Details: M5232 - Knockdown with exposed wires reported from member of public - details not obtained by LCC

<u>Time Occurred</u>	<u>Time Logged</u>	<u>Source/Destination</u>	<u>Direction</u>	<u>Contact</u>	<u>Contact Number</u>
15/03/2018 9:30AM	15/03/2018 9:30AM	RoadTek	Outgoing		

Details: ..Requested

<u>Time Occurred</u>	<u>Time Logged</u>	<u>Source/Destination</u>	<u>Direction</u>	<u>Contact</u>	<u>Contact Number</u>
15/03/2018 9:35AM	15/03/2018 9:35AM	13 19 40	Outgoing	N/R	N/R

Details: Initial:
Phone preview: Signal fault in Jimboomba. Mt Lindesay Highway. Intersection of Millstream Road, Signal damage. No blockage, All directions. No delays expected.

<u>Time Occurred</u>	<u>Time Logged</u>	<u>Source/Destination</u>	<u>Direction</u>	<u>Contact</u>	<u>Contact Number</u>
15/03/2018 3:33PM	15/03/2018 3:33PM	TMCs	Outgoing	STMC	

Details: Closing job . No further info. Rtek was on site 2 hrs ago for Pole knockdown. No QPS call for service. No Contact details available caller or info regarding Crash. LCC reported

Linked Incident/Faults

<u>Identifier</u>	<u>Type</u>	<u>Time Logged</u>	<u>Details</u>
18SIT002271F	Fault	15/03/2018 9:31:49AM	M5232 - Knockdown
18SIT002293F	Fault	16/03/2018 7:29:50AM	M5232 - Replace STN 6 Knockdown pole

Released under RTI DTMR

Traffic Incident 18SIT004028I

Status:	Completed	Incident Category:	2
Incident Type:	Crash	Region:	South Coast
Details:	25A - Multi vehicle crash - 2 x cars		
		Classification:	Primary Crash

Event Metrics

Start Time:	26/01/2018 10:54AM	Initiated by:	Not relevant [STMC]*
Verified Time:	26/01/2018 10:55AM	Assigned To:	
Incident Cleared:	26/01/2018 12:33PM	Assistance. Req.:	
Normal Flow:	26/01/2018 12:33PM	Assistance. Arr.:	
End Time:	26/01/2018 12:33PM	Police Ref. No:	
Completed By:	Not relevant [STMC]*		

Location

Location Type:	Road
Road:	MOUNT LINDESAY HIGHWAY
Direction:	N/A
Suburb:	JIMBOOMBA
Road Owner:	Main Roads
Location Details:	Millstream Rd
Primary Camera:	

Crash Details

Collision With/Involving: Road Infrastructure: No Vegetation: No Pedestrian: No Cyclist: No Animal: None

Resulting In: QAS Attended: No QFRS Attended: No FCU Attended: No Hazmat: No QPS Attended: No Spill:

No. Vehicles Involved: 2 No. People Injured: No. of Fatalities: Armis DCA Code:

Vehicles Involved

VehicleType	TowingRequired	Carriageway	Rolled_Over	Reg. No	State	Manufacturer	Colour
		On Carriageway	No		Qld		
		On Carriageway	No		Qld		

Network Impact

Delay Expectation:	No Delays	Blockage Type:	Partially Blocked	No.Lanes Blocked:	
Weather:	Fine	Lateral Position:	In Lanes	Opp. Link Affected:	No
		Diversion Required:	No	Opp. Lanes Blocked:	

Traffic Incident 18SIT004028I

Notifications

<u>Time Occurred</u>	<u>Time Logged</u>	<u>Source/Destination</u>	<u>Direction</u>	<u>Contact</u>	<u>Contact Number</u>
26/01/2018 10:53AM	26/01/2018 10:54AM	Police	Incoming	QPS Call For Service	

Details: 25A - MVC - ,10:49:14,3,205 - Traffic Crash - Injury,"MILLSTREAM RD(+),MOUNT LINDESAY HWY(+),JIMBOOMBA,LOGAN,4280",LOGAN,JIM,153.022118,-27.843935,2 VEH INJURY TA AT JA - ONE FEMALE C&B COMPLAINING OF BACK PAIN - OUT OF VEH?VEHICLES WRITTEN OFF AND UNABLE TO MOVE THEM OFF ROADWAY - BLOCKING ONE LANE OF MT LINDESAY HWY - CAUSING HAZARD?ONE VEHICLE LEAKING RADIATOR FLUID?NO QPAGE?CHNR VINR PINR?,,,

<u>Time Occurred</u>	<u>Time Logged</u>	<u>Source/Destination</u>	<u>Direction</u>	<u>Contact</u>	<u>Contact Number</u>
26/01/2018 10:57AM	26/01/2018 10:57AM	CCTV	Outgoing		

Details: Unable to Locate On CCTV Camera

<u>Time Occurred</u>	<u>Time Logged</u>	<u>Source/Destination</u>	<u>Direction</u>	<u>Contact</u>	<u>Contact Number</u>
26/01/2018 11:02AM	26/01/2018 11:02AM	13 19 40	Outgoing	N/R	N/R

Details: EPS
 Phone preview: Multi-vehicle Crash in Jimboomba. Mount Lindesay Highway. In the vicinity of Millstream Rd. Lane or lanes reduced, Unknown. No delays expected.
 Twitter preview: Mount Lindesay Highway, Jimboomba. Multi-vehicle Crash - Lane or lanes reduced.
 You are about to publish an event

<u>Time Occurred</u>	<u>Time Logged</u>	<u>Source/Destination</u>	<u>Direction</u>	<u>Contact</u>	<u>Contact Number</u>
26/01/2018 11:19AM	26/01/2018 11:19AM	Police	Outgoing	QPS Comms	

Details: Phoned through to comms - currently attending to priority calls - unable to get through

<u>Time Occurred</u>	<u>Time Logged</u>	<u>Source/Destination</u>	<u>Direction</u>	<u>Contact</u>	<u>Contact Number</u>
26/01/2018 12:15PM	26/01/2018 12:16PM	Police	Outgoing	Police Link	131444

Details: Called policelink for updated, QPS Managing Priority Services message received on Comms, operator adv vehicle crash with leaking radiator fluid, but was unable to connect to comco for further details, will send them a message and adv if further assistance is required, to contact STMC

<u>Time Occurred</u>	<u>Time Logged</u>	<u>Source/Destination</u>	<u>Direction</u>	<u>Contact</u>	<u>Contact Number</u>
26/01/2018 12:32PM	26/01/2018 12:32PM	TMCs	Outgoing	N/R	

Details: No further intel - job closed

<u>Time Occurred</u>	<u>Time Logged</u>	<u>Source/Destination</u>	<u>Direction</u>	<u>Contact</u>	<u>Contact Number</u>
26/01/2018 12:33PM	26/01/2018 12:33PM	13 19 40	Outgoing	N/R Archived	

Details: Archived

Linked Incident/Faults

<u>Identifier</u>	<u>Type</u>	<u>Time Logged</u>	<u>Details</u>
-------------------	-------------	--------------------	----------------

Traffic Incident 18SIT009277I

Status:	Completed	Incident Category:	3
Incident Type:	Hazard	Region:	South Coast
Details:	25A - Pothole Camp Cable to Beaudesert		
		Classification:	Road Surface/Infrastructure

Event Metrics

Start Time:	24/02/2018 8:12AM	Initiated by:	Not relevant [STMC]*
Verified Time:	24/02/2018 8:13AM	Assigned To:	
Incident Cleared:		Assistance. Req.:	24/02/2018 8:15AM
Normal Flow:	24/02/2018 8:16AM	Assistance. Arr.:	
End Time:	27/02/2018 2:41PM	Police Ref. No:	
Completed By:	Not relevant STMCJ*		

Location

Location Type:	Road
Road:	MOUNT LINDESAY HIGHWAY
Direction:	
Suburb:	JIMBOOMBA
Road Owner:	Main Roads
Location Details:	Various locations
Primary Camera:	

Road Surface / Infrastructure Hazard Details

Potholes / Road Surface Damage:	Yes	Infrastructure Damage:	No	Other:	No
---------------------------------	-----	------------------------	----	--------	----

Network Impact

Delay Expectation:	No Delays	Blockage Type:	No Blockage	No.Lanes Blocked:	0
Weather:	Showers	Lateral Position:	Left Shoulder	Opp. Link Affected:	No
		Diversion Required:	No	Opp. Lanes Blocked:	

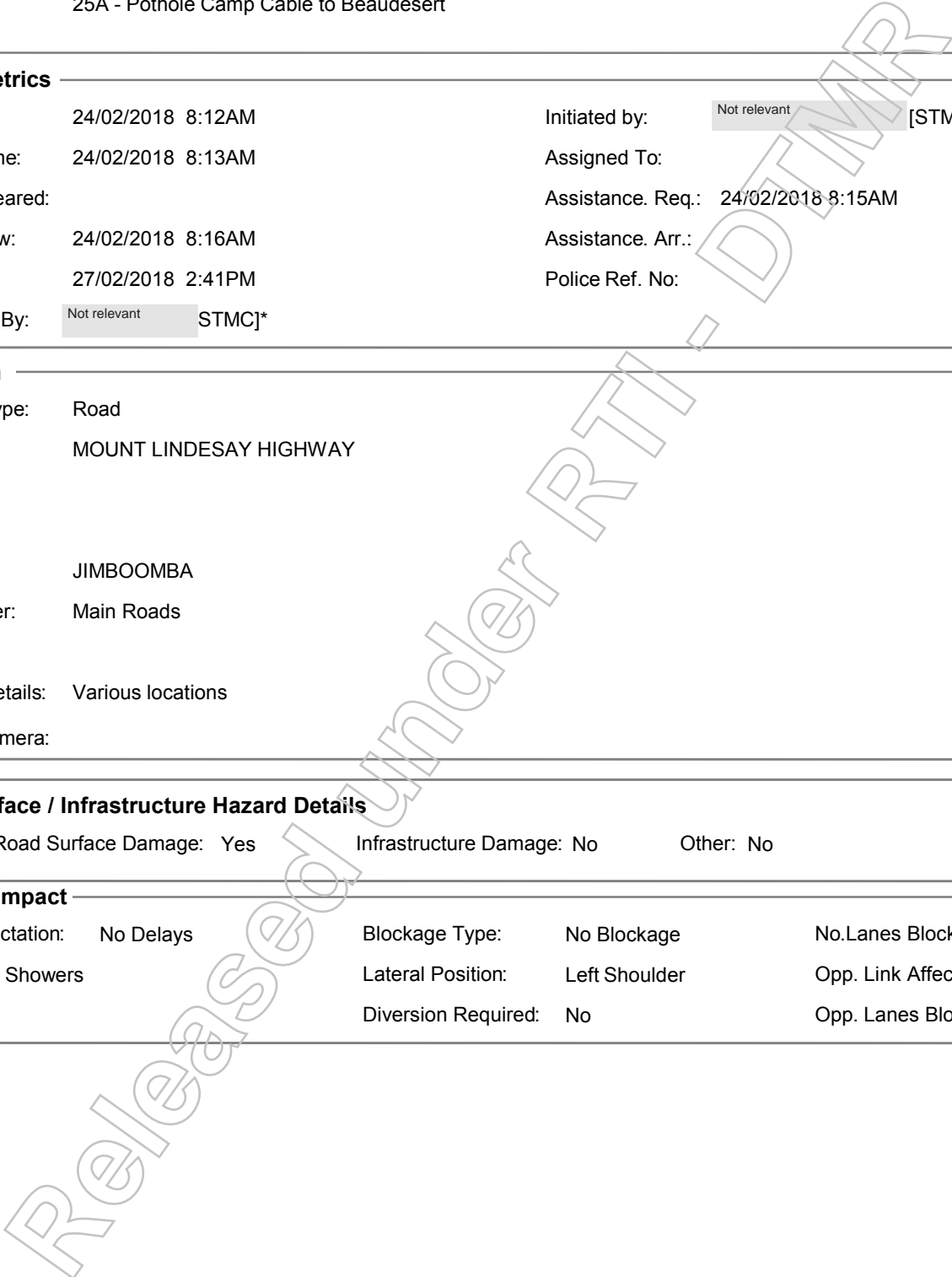

Traffic Incident 18SIT009277I

Notifications

<u>Time Occurred</u>	<u>Time Logged</u>	<u>Source/Destination</u>	<u>Direction</u>	<u>Contact</u>	<u>Contact Number</u>
24/02/2018 8:12AM	24/02/2018 8:12AM	RAMC : Road Asset Ma	Incoming	Not relevant	Not relevant

Details: 25A - Pothole Camp Cable to Beaudesert

<u>Time Occurred</u>	<u>Time Logged</u>	<u>Source/Destination</u>	<u>Direction</u>	<u>Contact</u>	<u>Contact Number</u>
24/02/2018 8:16AM	24/02/2018 8:16AM	RAMC : Road Asset Ma	Incoming	Not relevant	

Details: Requested a page

<u>Time Occurred</u>	<u>Time Logged</u>	<u>Source/Destination</u>	<u>Direction</u>	<u>Contact</u>	<u>Contact Number</u>
24/02/2018 8:18AM	24/02/2018 8:18AM	RAMC : Road Asset Ma	Outgoing	Paging/ N/R	

Details: ..Requested

<u>Time Occurred</u>	<u>Time Logged</u>	<u>Source/Destination</u>	<u>Direction</u>	<u>Contact</u>	<u>Contact Number</u>
24/02/2018 10:20AM	24/02/2018 10:21AM	RAMC : Road Asset Ma	Incoming	Not relevant - VBA	Not relevant

Details: Advised sending crew out ASAP to check area and make safe

<u>Time Occurred</u>	<u>Time Logged</u>	<u>Source/Destination</u>	<u>Direction</u>	<u>Contact</u>	<u>Contact Number</u>
27/02/2018 2:41PM	27/02/2018 2:41PM	TMCs	Outgoing		

Details: Nil further calls - Closed Job

Linked Incident/Faults

<u>Identifier</u>	<u>Type</u>	<u>Time Logged</u>	<u>Details</u>

Released under RTI/DITMR

Job 505711

Crew:	SCR	Actual Start Date:	4/10/2017 00:00:00	Latitude:	-27.842339
Actual Priority:	AA - Urgent (Due within 24Hrs)	Actual Comp Date:	4/10/2017 00:00:00	Longitude:	153.023239
Defect Name:	1-BITU-Pothole	Target Comp Date:	4/10/2017 12:44:28	Cust Ref:	
Job Type:	Potholes	Road:	25A - Mt Lindsay (Bbane-Beaud)		
Contract:	M1B_Y5	Job Status:	J85 Job Claimed, Awaiting Payment		

Job Location: Mt Lindesay Highway southbound chainage 22.373 approximately 200m prior to Millstream Rd and 100m before Henderson Ck bridge.

Job Description: 1x Pothole in left wheel track requires patching repairs. (1-BITU-Pothole)

Status Log Notes: Job Complete but not Closed

Schedule of Rates Table

Item#	SOR Code	SOR Name	Quantity	Unit of Measure
1	10500	M1-105-Pothole Patching (Cold)	1.00	Number Of

To be completed by operator

Action Taken

Team Leader: _____

Signature: _____

Start Date and Time: _____

Job 506890

Crew:	N1	Actual Start Date:	19/10/2017 20:05:51	Latitude:	-27.843573
Actual Priority:	AA - Urgent (Due within 24Hrs)	Actual Comp Date:	19/10/2017 20:19:12	Longitude:	153.022213
Defect Name:	1-BITU-Pothole	Target Comp Date:	20/10/2017 15:05:16	Cust Ref:	
Job Type:	Potholes	Road:	25A - Mt Lindsay (Bbane-Beaud)		
Contract:	M1B_Y5	Job Status:	J85 Job Claimed, Awaiting Payment		

Job Location: Mount lindsay Hwy northbound left wheel track approximately 70m north of Millstream Road

Job Description: Urgent - Large potholes require patching asap (1-BITU-Pothole)

Status Log Notes: Payment Committed against Job

Schedule of Rates Table

Item#	SOR Code	SOR Name	Quantity	Unit of Measure
1	10500	M1-105-Pothole Patching (Cold)	3.00	Number Of

To be completed by operator

Action Taken

Team Leader: _____

Signature: _____

Start Date and Time: _____

Released under RTI - DTMR

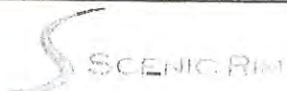

Council Work Order

Work Order RE003459

Responsible Officer	Not relevant [redacted]	Issued Date	23/10/2017
Gang Foreman	Not relevant [redacted]	Est Commencement Date	21/10/2017
Gang	BDPAT, (Beaudesert Patrol)	Estimated Completion Date	21/10/2017
Priority	Not Applicable	Work Commencement Date	21/10/17
Status	Active	Work Completion Date	21/10/17

Activity Code	45300	Activity:	Incident Response (Prime Cost)	Units:	\$	Rate:	0.00
Chainage From:	0.00	Chainage To:	0.00	Est QTY:	0.00	Act QTY:	

Narration: Incident Response;;;Mt Lindesay Hwy- Pothole henderson ck

Schedule Maintenance:

Description of work required: Incident Response

Work completed Details:

Not relevant [redacted] 366

.....

.....

.....

.....

..... POT HOLE HENDERSON CK

..... BP1066

I certify that the work has been completed

Tradesperson Signature/s

Not relevant [redacted]

Office Use

Data Entered yes/no

By

Work order Completed yes/no

Notes:



Job 506945

Crew:	SCR	Actual Start Date:	21/10/2017 08:53:00	Latitude:	-27.844245
Actual Priority:	AA - Urgent (Due within 24Hrs)	Actual Comp Date:	21/10/2017 08:53:01	Longitude:	153.021921
Defect Name:	6-INCI-IncidentResponse	Target Comp Date:	24/10/2017 07:52:47	Cust Ref:	51639
Job Type:	Incident Response	Road:	25A - Mt Lindsay (Bbane-Beaud)		
Contract:	M7B_Y5	Job Status:	J85 Job Claimed, Awaiting Payment		

Job Location: Mount Lindesay hwy northbound just past Millstream road

Job Description: Called in by ^{N/R} at 6:53, pothole patching required. (6-INCI-IncidentResponse)

Status Log Notes: Job Complete but not Closed

Schedule of Rates Table

Item#	SOR Code	SOR Name	Quantity	Unit of Measure
30	ID01	2 Man Crew [DAY] - incl. job truck (3-4T)	3.00	Hours
20	ID04	Duty Supervisor [DAY] incl. Ute	3.00	Hours
10	45300	M7-453-Incident Response	0.00	Dollars

To be completed by operator

Action Taken

Team Leader: _____

Signature: _____

Start Date and Time: _____

Job 507401

Crew:	BON	Actual Start Date:		Latitude:	-28.143087
Actual Priority:	I - 4 Weeks	Actual Comp Date:	8/11/2017 09:00:00	Longitude:	152.916284
Defect Name:	Pavement Repairs (M3)	Target Comp Date:	29/11/2017 11:14:35	Cust Ref:	
Job Type:	Pavement (Non-Pothole)	Road:	25A - Mt Lindsay (Bbane-Beaud)		
Contract:	M3B_Y5	Job Status:	J85 Job Claimed, Awaiting Payment		

Job Location: Mt Lindesay Highway between South St & Millstream Street

Job Description: Minor Pavement Repairs (Pavement Repairs (M3))

Status Log Notes: Job Complete but not Closed

Schedule of Rates Table

Item#	SOR Code	SOR Name	Quantity	Unit of Measure
20	17031	M2-143-31-Pavement repairs (minor) (10 to 50m2)	20.70	Cubic Metres
30	17041	M3-143-41-Pavement repairs (minor) (>50m2)	34.58	Cubic Metres
10	17021	M2-143-21-Pavement repairs (minor) (1 to <10.m2)	0.59	Cubic Metres

To be completed by operator

Action Taken

Team Leader: _____

Signature: _____

Start Date and Time: _____

Job 508288

Crew:	SCR	Actual Start Date:	23/11/2017 00:00:00	Latitude:	-27.844397
Actual Priority:	A - Due Immediately (Fix Now)	Actual Comp Date:	23/11/2017 00:00:00	Longitude:	153.021811
Defect Name:	6-INCI-IncidentResponse	Target Comp Date:	22/11/2017 17:07:44	Cust Ref:	57079
Job Type:	Incident Response	Road:	25A - Mt Lindsay (Bbane-Beaud)		
Contract:	M7B_Y5	Job Status:	J85 Job Claimed, Awaiting Payment		

Job Location: Mount Lindesay Hwy near Millstream intersection

Job Description: Pothole patching required (6-INCI-IncidentResponse)

Status Log Notes: Job Complete but not Closed

Schedule of Rates Table

Item#	SOR Code	SOR Name	Quantity	Unit of Measure
20	ID01	2 Man Crew [DAY] - incl. job truck (3-4T)	1.50	Hours
30	ID03	Construction Worker (no vehicle) [DAY]	3.00	Hours
10	45300	M7-453-Incident Response	0.00	Dollars

To be completed by operator

Action Taken

Team Leader: _____

Signature: _____

Start Date and Time: _____

Job 508334

Crew:	N1	Actual Start Date:	23/11/2017 20:27:02	Latitude:	-27.844397
Actual Priority:	A - Due Immediately (Fix Now)	Actual Comp Date:	23/11/2017 22:09:35	Longitude:	153.021811
Defect Name:	1-BITU-Pothole	Target Comp Date:	23/11/2017 15:53:15	Cust Ref:	
Job Type:	Potholes	Road:	25A - Mt Lindsay (Bbane-Beaud)		
Contract:	M1B_Y5	Job Status:	J85 Job Claimed, Awaiting Payment		

Job Location: Mount Lindesay Hwy near Millstream road intersection Jimboomba.

Job Description: Emergency Pothole patching required

Status Log Notes: Payment Committed against Job

Schedule of Rates Table

Item#	SOR Code	SOR Name	Quantity	Unit of Measure
10	10500	M1-105-Pothole Patching (Cold)	2.00	Number Of

To be completed by operator

Action Taken

Team Leader: _____

Signature: _____

Start Date and Time: _____

Released under RTI - DTMR

Job 508337

Crew:	BOD	Actual Start Date:		Latitude:	-27.844397
Actual Priority:	A - Due Immediately (Fix Now)	Actual Comp Date:	21/12/2017 12:49:27	Longitude:	153.021811
Defect Name:	1-BITU-Pothole	Target Comp Date:	23/11/2017 16:06:28	Cust Ref:	
Job Type:	Potholes	Road:	25A - Mt Lindsay (Bbane-Beaud)		
Contract:	M3B_Y5	Job Status:	J85 Job Claimed, Awaiting Payment		

Job Location: Mount Lindesay Hwy at the intersectin with Millstream road.Southbound

Job Description: Emergency patching required (1-BITU-Pothole)

Status Log Notes: Job Complete but not Closed

Schedule of Rates Table

Item#	SOR Code	SOR Name	Quantity	Unit of Measure
10	17031	M2-143-31-Pavement repairs (minor) (10 to 50m2)	2.49	Cubic Metres

To be completed by operator

Action Taken

Team Leader: _____

Signature: _____

Start Date and Time: _____

Released under RTI - DTMR

Job 508365

Crew:	D2	Actual Start Date:	24/11/2017 17:52:22	Latitude:	-27.844095
Actual Priority:	A - Due Immediately (Fix Now)	Actual Comp Date:	24/11/2017 19:53:45	Longitude:	153.021956
Defect Name:	6-INCI-IncidentResponse	Target Comp Date:	24/11/2017 19:15:16	Cust Ref:	57599
Job Type:	Incident Response	Road:	25A - Mt Lindsay (Bbane-Beaud)		
Contract:	M7B_Y5	Job Status:	J85 Job Claimed, Awaiting Payment		

Job Location: Mount Lindesaay Hwy, Mill stream rd area in lanes

Job Description: Multiple large Pothole requires patching. (6-INCI-IncidentResponse)

Status Log Notes: Payment Committed against Job

Schedule of Rates Table

Item#	SOR Code	SOR Name	Quantity	Unit of Measure
20	ID02	5 Man Crew [DAY] - TMA + 2x VMS Ute + 2 man job truck	2.91	Hours
30	ID10	Traffic Controller Mounted VMS + Ute [DAY]	2.91	Hours
40	MT01	[TOOL/MAT] PPR Coldmix	10.00	Each
1	45300	M7-453-Incident Response	0.00	Dollars

To be completed by operator

Action Taken

Team Leader: _____

Signature: _____

Start Date and Time: _____

Job 508368

Crew:	N2	Actual Start Date:	24/11/2017 21:21:00	Latitude:	-27.843764
Actual Priority:	A - Due Immediately (Fix Now)	Actual Comp Date:	24/11/2017 21:21:29	Longitude:	153.022315
Defect Name:	6-INCI-SecondaryIncident	Target Comp Date:	24/11/2017 22:20:19	Cust Ref:	57599
Job Type:	Incident Response	Road:	25A - Mt Lindsay (Bbane-Beaud)		
Contract:	M7B_Y5	Job Status:	J85 Job Claimed, Awaiting Payment		

Job Location: 50m before intersection of Millstream Road southbound

Job Description: Repair pothole (6-INCI-IncidentResponse)

Status Log Notes: Payment Committed against Job

Schedule of Rates Table

Item#	SOR Code	SOR Name	Quantity	Unit of Measure
20	IN02	5 Man Crew [NIGHT] - TMA + 2x VMS Ute + 2 man job truck	2.25	Hours
30	IN09	Construction Worker + VBA Ute [NIGHT]	2.25	Hours
40	MT01	[TOOL/MAT] PPR Coldmix	6.00	Each
1	45300	M7-453-Incident Response	0.00	Dollars

To be completed by operator

Action Taken

Team Leader: _____

Signature: _____

Start Date and Time: _____

Job 508669

Crew:	BOD	Actual Start Date:	2/12/2017 00:00:00	Latitude:	-27.842067
Actual Priority:	F - 1 Week	Actual Comp Date:	2/12/2017 00:00:00	Longitude:	153.023354
Defect Name:	1-BITU-Pothole	Target Comp Date:	8/12/2017 08:31:55	Cust Ref:	
Job Type:	Potholes	Road:	25A - Mt Lindsay (Bbane-Beaud)		
Contract:	M3B_Y5	Job Status:	J85 Job Claimed, Awaiting Payment		

Job Location: Mount Lindesay Hwy in several locations both directions either side of Millstream road intersection.

Job Description: emergency pavement repairs required (1-BITU-Pothole)

Status Log Notes: Job Complete but not Closed

Schedule of Rates Table

Item#	SOR Code	SOR Name	Quantity	Unit of Measure
10	17041	M3-143-41-Pavement repairs (minor) (>50m2)	46.04	Cubic Metres

To be completed by operator

Action Taken

Team Leader: _____

Signature: _____

Start Date and Time: _____

Released under RTI - DTMR

Job 509311

Crew:	SCR	Actual Start Date:	20/12/2017 00:00:00	Latitude:	-27.841826
Actual Priority:	AA - Urgent (Due within 24Hrs)	Actual Comp Date:	20/12/2017 00:00:00	Longitude:	153.023475
Defect Name:	1-BITU-Pothole	Target Comp Date:	19/12/2017 15:37:49	Cust Ref:	61523
Job Type:	Potholes	Road:	25A - Mt Lindsay (Bbane-Beaud)		
Contract:	M1B_Y5	Job Status:	J85 Job Claimed, Awaiting Payment		

Job Location: Mount Lindesay Highway southbound chainage 22.329 approximately 800m after South St intersection

Job Description: 1x Large pot hole in left wheel track requires patching. Approximately 1200mm x 300mm. Sims no.61523 (1-BITU-Pothole)

Status Log Notes: Job Complete but not Closed

Schedule of Rates Table

Item#	SOR Code	SOR Name	Quantity	Unit of Measure
1	10500	M1-105-Pothole Patching (Cold)	1.00	Number Of

To be completed by operator

Action Taken

Team Leader: _____

Signature: _____

Start Date and Time: _____

Released under RTI - DPMR

Job 511439

Crew:	SL3	Actual Start Date:		Latitude:	-27.841851
Actual Priority:	AA - Urgent (Due within 24Hrs)	Actual Comp Date:	8/02/2018 00:00:00	Longitude:	153.023479
Defect Name:	1-BITU-Pothole	Target Comp Date:	7/02/2018 13:38:26	Cust Ref:	
Job Type:	Potholes	Road:	25A - Mt Lindsay (Bbane-Beaud)		
Contract:	M1B_Y5	Job Status:	J85 Job Claimed, Awaiting Payment		

Job Location: Mount Lindesay Highway southbound chainage 22.310 approximately 300m prior Millstream Rd

Job Description: 1x Pothole in left wheel track approximately 50mm x 800mm requires patching repairs. (1-BITU-Pothole)

Status Log Notes: Job Complete but not Closed

Schedule of Rates Table

Item#	SOR Code	SOR Name	Quantity	Unit of Measure
1	10500	M1-105-Pothole Patching (Cold)	1.00	Number Of

To be completed by operator

Action Taken

Team Leader: _____

Signature: _____

Start Date and Time: _____

Released under RTI - DDMR

Job 511440

Crew:	SL3	Actual Start Date:		Latitude:	-27.842589
Actual Priority:	AA - Urgent (Due within 24Hrs)	Actual Comp Date:	7/02/2018 00:00:00	Longitude:	153.022943
Defect Name:	1-BITU-Pothole	Target Comp Date:	7/02/2018 13:46:18	Cust Ref:	
Job Type:	Potholes	Road:	25A - Mt Lindsay (Bbane-Beaud)		
Contract:	M1B_Y5	Job Status:	J85 Job Claimed, Awaiting Payment		

Job Location: Mount Lindesay Highway northbound chainage 22.428 approximately 100m after Millstream Rd.

Job Description: 1x Pothole in left fogline on shoulder requires patching repairs. (1-BITU-Pothole)

Status Log Notes: Job Complete but not Closed

Schedule of Rates Table

Item#	SOR Code	SOR Name	Quantity	Unit of Measure
1	10500	M1-105-Pothole Patching (Cold)	1.00	Number Of

To be completed by operator

Action Taken

Team Leader: _____

Signature: _____

Start Date and Time: _____

Released under RTI - DTMR

Job 511441

Crew:	SL3	Actual Start Date:		Latitude:	-27.843656
Actual Priority:	AA - Urgent (Due within 24Hrs)	Actual Comp Date:	8/02/2018 00:00:00	Longitude:	153.022323
Defect Name:	1-BITU-Pothole	Target Comp Date:	7/02/2018 13:48:38	Cust Ref:	
Job Type:	Potholes	Road:	25A - Mt Lindsay (Bbane-Beaud)		
Contract:	M1B_Y5	Job Status:	J85 Job Claimed, Awaiting Payment		

Job Location: Mount Lindesay Highway southbound just prior to Millstream Rd next to guardrail.

Job Description: Large Pothole approximately 400mm x 300mm x 50mm requires patching repairs. (1-BITU-Pothole)

Status Log Notes: Job Complete but not Closed

Schedule of Rates Table

Item#	SOR Code	SOR Name	Quantity	Unit of Measure
1	10500	M1-105-Pothole Patching (Cold)	1.00	Number Of

To be completed by operator

Action Taken

Team Leader: _____

Signature: _____

Start Date and Time: _____

Released under RTI - DDMR

Job number	site code	status code	ward name	sr item code	sr item name	Quantity	unit name	job type name	Crew	job location	feature location	job notes	defect date	actual comp date	priority name	chainage	Comments
506945	025A1	J85	25A - Mt Lindsay (Bbane-Beaud)	10500	M1 - Pothole Patching (Cold)	1	Number Of	Potholes	SCR	Mt Lindsay Highway southbound drainage 22.373 approximately 200m prior to Millstream Rd	025A1022 - 022.300km - MOUNT LINDESAY HIGHWAY (BRISBAN - FAUDESERT)	1x Pothole in left wheel track requires patching repairs. (1-BTU Pothole)	3/10/2017 12:44	4/10/2017 7:00	AA - Urgent (Due within 24hrs)	22.3	
506980	025A1	J85	25A - Mt Lindsay (Bbane-Beaud)	10500	M1 - Pothole Patching (Cold)	1	Number Of	Potholes	N1	Mount Lindsay Hwy northbound left wheel track approximately 70m north of Millstream Rd	025A1022 - 022.500km - MOUNT LINDESAY HIGHWAY (BRISBAN - FAUDESERT)	Urgent - Large potholes requires patching asap (1-BTU Pothole)	19/02/2017 15:05	19/02/2017 20:19	AA - Urgent (Due within 24hrs)	22.5	The pothole was completed by SRRC on the day it was issued. (SR Sheet with WO to confirm on the attached). The completed date was entered the wrong in Confirm.
506945	025A1	J85	25A - Mt Lindsay (Bbane-Beaud)	45300	M7 - Incident Response	0	Dollars	Incident Response	SCR	Mount Lindsay Hwy northbound just past Millstream road	025A1022 - 022.600km - MOUNT LINDESAY HIGHWAY (BRISBAN - FAUDESERT)	Called in by N at 6:53, pothole patching required. (6-INC-incidentResponse)	23/10/2017 7:43	3/11/2017 8:53	AA - Urgent (Due within 24hrs)	22.6	
507461	025A1	J85	25A - Mt Lindsay (Bbane-Beaud)	17031	M2 - Pavement repairs (minor) (1 to <10m2)	0.59	Cubic Metres	Pavement (Non-Pothole)	BON	Mt Lindsay Highway between South St & Millstream Street	025A1022 - 022.600km - MOUNT LINDESAY HIGHWAY (BRISBAN - FAUDESERT)	Minor Pavement Repairs (Pavement Repairs (M3))	1/11/2017 10:48	8/11/2017 9:00	1 - 4 Weeks	22.6	
507461	025A1	J85	25A - Mt Lindsay (Bbane-Beaud)	17031	M2 - Pavement repairs (minor) (10 to 50m2)	20.7	Cubic Metres	Pavement (Non-Pothole)	BON	Mt Lindsay Highway between South St & Millstream Street	025A1022 - 022.600km - MOUNT LINDESAY HIGHWAY (BRISBAN - FAUDESERT)	Minor Pavement Repairs (Pavement Repairs (M3))	1/11/2017 10:48	8/11/2017 9:00	1 - 4 Weeks	22.6	
507461	025A1	J85	25A - Mt Lindsay (Bbane-Beaud)	17041	M3 - Pavement repairs (minor) (>50m2)	34.50	Cubic Metres	Pavement (Non-Pothole)	BON	Mt Lindsay Highway between South St & Millstream Street	025A1022 - 022.600km - MOUNT LINDESAY HIGHWAY (BRISBAN - FAUDESERT)	Minor Pavement Repairs (Pavement Repairs (M3))	1/11/2017 10:48	8/11/2017 9:00	1 - 4 Weeks	22.6	
508288	025A1	J85	25A - Mt Lindsay (Bbane-Beaud)	45300	M7 - Incident Response	0	Dollars	Incident Response	SCR	Mount Lindsay Hwy near Millstream intersection	025A1022 - 022.600km - MOUNT LINDESAY HIGHWAY (BRISBAN - FAUDESERT)	Pothole patching required. (6-INC-incidentResponse)	23/11/2017 15:02	20/11/2017 15:02	AA - Due Immediately (Fix Now)	22.6	
508334	025A1	J85	25A - Mt Lindsay (Bbane-Beaud)	10500	M1 - Pothole Patching (Cold)	2	Number Of	Potholes	N1	Mount Lindsay Hwy near Millstream road intersection Jimboomba.	025A1022 - 022.600km - MOUNT LINDESAY HIGHWAY (BRISBAN - FAUDESERT)	Emergency Pothole patching required	23/11/2017 13:50	23/11/2017 22:10	A - Due Immediately (Fix Now)	22.6	The pothole was repaired temporarily 23/11 under WO 508334. The permanent repair completed by Borat, the priority was incorrectly listed as Due Immediately, which is why it took late. I believe this is from copying the incident job to get the location etc.
508337	025A1	J85	25A - Mt Lindsay (Bbane-Beaud)	17031	M2 - Pavement repairs (minor) (10 to 50m2)	2.49	Cubic Metres	Potholes	B00	Mount Lindsay Hwy at the intersection with Millstream road Southbound	025A1022 - 022.600km - MOUNT LINDESAY HIGHWAY (BRISBAN - FAUDESERT)	Emergency patching required (1-BTU Pothole)	23/11/2017 14:00	21/12/2017 12:49	A - Due Immediately (Fix Now)	22.6	location etc.
508362	025A1	J85	25A - Mt Lindsay (Bbane-Beaud)	45300	M7 - Incident Response	0	Dollars	Incident Response	D2	Mount Lindsay Hwy, Mill stream rd area in lanes	025A1022 - 022.600km - MOUNT LINDESAY HIGHWAY (BRISBAN - FAUDESERT)	Multiple large Potholes requires patching. (6-INC-incidentResponse)	24/11/2017 11:15	24/11/2017 19:53	A - Due Immediately (Fix Now)	22.6	
508368	025A1	J85	25A - Mt Lindsay (Bbane-Beaud)	45300	M7 - Incident Response	0	Dollars	Incident Response	N2	50m before intersection of Millstream Road southbound	025A1022 - 022.500km - MOUNT LINDESAY HIGHWAY (BRISBAN - FAUDESERT)	Repair pothole (6-INC-incidentResponse)	24/11/2017 09:30	24/11/2017 11:21	A - Due Immediately (Fix Now)	22.5	
508669	025A1	J85	25A - Mt Lindsay (Bbane-Beaud)	17041	M3 - Pavement repairs (minor) (>50m2)	46.6	Cubic Metres	Potholes	B00	Mount Lindsay Hwy in several locations both directions either side of Millstream road inters	025A1022 - 022.300km - MOUNT LINDESAY HIGHWAY (BRISBAN - FAUDESERT)	emergency pavement repairs required (1-BTU Pothole)	27/11/2017 08:00	27/11/2017 10:00	P - 1 Week	22.3	
509311	025A1	J85	25A - Mt Lindsay (Bbane-Beaud)	10500	M1 - Pothole Patching (Cold)	1	Number Of	Potholes	SCR	Mount Lindsay Highway southbound drainage 22.329 approximately 800m after South St Int	025A1022 - 022.300km - MOUNT LINDESAY HIGHWAY (BRISBAN - FAUDESERT)	1x Large pot hole in left wheel track requires patching. Approximately 1200mm x 300mm. Sims no 61523 (1-BTU Pothole)	18/10/2017 17:21	18/10/2017 17:21	AA - Urgent (Due within 24hrs)	22.3	
511439	025A1	J85	25A - Mt Lindsay (Bbane-Beaud)	10500	M1 - Pothole Patching (Cold)	1	Number Of	Potholes	S13	Mount Lindsay Highway southbound drainage 22.310 approximately 300m prior Millstream	025A1022 - 022.300km - MOUNT LINDESAY HIGHWAY (BRISBAN - FAUDESERT)	1x Pothole in left wheel track approximately 50mm x 800mm requires patching repairs. (1-BTU Pothole)	7/02/2018 13:38	7/02/2018 00:00	AA - Urgent (Due within 24hrs)	22.3	
511440	025A1	J85	25A - Mt Lindsay (Bbane-Beaud)	10500	M1 - Pothole Patching (Cold)	1	Number Of	Potholes	S13	Mount Lindsay Highway northbound drainage 22.428 approximately 100m after Millstream	025A1022 - 022.400km - MOUNT LINDESAY HIGHWAY (BRISBAN - FAUDESERT)	1x Pothole in left wheel track on shoulder requires patching repairs. (1-BTU Pothole)	6/02/2018 13:46	7/02/2018 00:00	AA - Urgent (Due within 24hrs)	22.4	
511441	025A1	J85	25A - Mt Lindsay (Bbane-Beaud)	10500	M1 - Pothole Patching (Cold)	1	Number Of	Potholes	S13	Mount Lindsay Highway southbound just prior to Millstream Rd next to guardrail.	025A1022 - 022.500km - MOUNT LINDESAY HIGHWAY (BRISBAN - FAUDESERT)	Large Pothole approximately 400mm x 300mm x 50mm requires patching repairs. (1-BTU Pothole)	6/02/2018 13:48	8/02/2018 00:00	AA - Urgent (Due within 24hrs)	22.5	
511443	025A1	J05	25A - Mt Lindsay (Bbane-Beaud)	17031	M2 - Pavement repairs (minor) (10 to 50m2)	3.5	Cubic Metres	Pavement (Non-Pothole)	DV1	Mount Lindsay Highway southbound just prior to Millstream Rd set of lights.	025A1022 - 022.500km - MOUNT LINDESAY HIGHWAY (BRISBAN - FAUDESERT)	Approximately 10m x 3.5m of deteriorating pavement requires permanent repairs. (1-BTU Drain & Bullets)	6/02/2018 13:57	NULL	P - Notification Backlog (Low)	22.5	

Released under RTI - DIMITRI

From: Not relevant

Sent: Friday, 24 November 2017 5:24 PM

To: StatewideTMC <StatewideTMC@tmr.qld.gov.au>

Subject: SIMS 57599

Released under RTI - DTMR

From: Not relevant
Sent: Friday, 24 November 2017 3:37 PM
To: StatewideTMC <StatewideTMC@tmr.qld.gov.au>
Subject: SIMS 57599 - Jimboomba, QLD, Australia

Hello

Same patch as discussed numerous times over the last three days. Treatment from last night ??? If rain hits this ??? Second failure at top of photo is growing considerably. More quality work from Contractors???

Mt Lindsay Highway southbound at Millstream Rd. Overnight work is pushing out and now a bump as well as exposed pavement. Smaller patch is growing considerable and loose stones

[View in Google Maps](#)
[Created with Photo Mapo](#)



Mt Lindsay Highway southbound at Millstream Rd. Overnight work is pushing out and now a bump as well as exposed pavement. Smaller patch is growing considerable and loose stones

Date / Time

24 Nov 2017, 3:27 pm

Location

Jimboomba, QLD, Australia

Latitude / Longitude

27° 49' 57.37" S / 153° 1' 38.82" E

Altitude / Direction

36 m / 187° S



Kind regards,

Not relevant

Project Manager |
RoadTek (South) Brisbane Operations | Department of Transport and Main Roads

Nathan Depot
1 University Road | Nathan Qld 4111

P: Not relevant

E: Not relevant | [@tmr.qld.gov.au](mailto: @tmr.qld.gov.au)

W: www.tmr.qld.gov.au



From: Not relevant
Sent: Thursday, 23 November 2017 6:06 PM
To: StatewideTMC <StatewideTMC@tmr.qld.gov.au>
Subject: SIMS 56664 - Fwd: Jimboomba, QLD, Australia

Kind regards,

Not relevant

Project Manager |
RoadTek (South) Brisbane Operations | Department of Transport and Main Roads

Nathan Depot
[1 University Road | Nathan Qld 4111](#)

P Not relevant
E: Not relevant @tmr.qld.gov.au

W: www.tmr.qld.gov.au



Begin forwarded message:

From: Not relevant @tmr.qld.gov.au>
Date: 23 November 2017 at 5:48:06 am AEST
To: <StatewideTMC@tmr.qld.gov.au>
Subject: Jimboomba, QLD, Australia

Mt Lindsay Highway southbound at Millstream Rd

[View in Google Maps](#)

[Created with Photo Mapo](#)

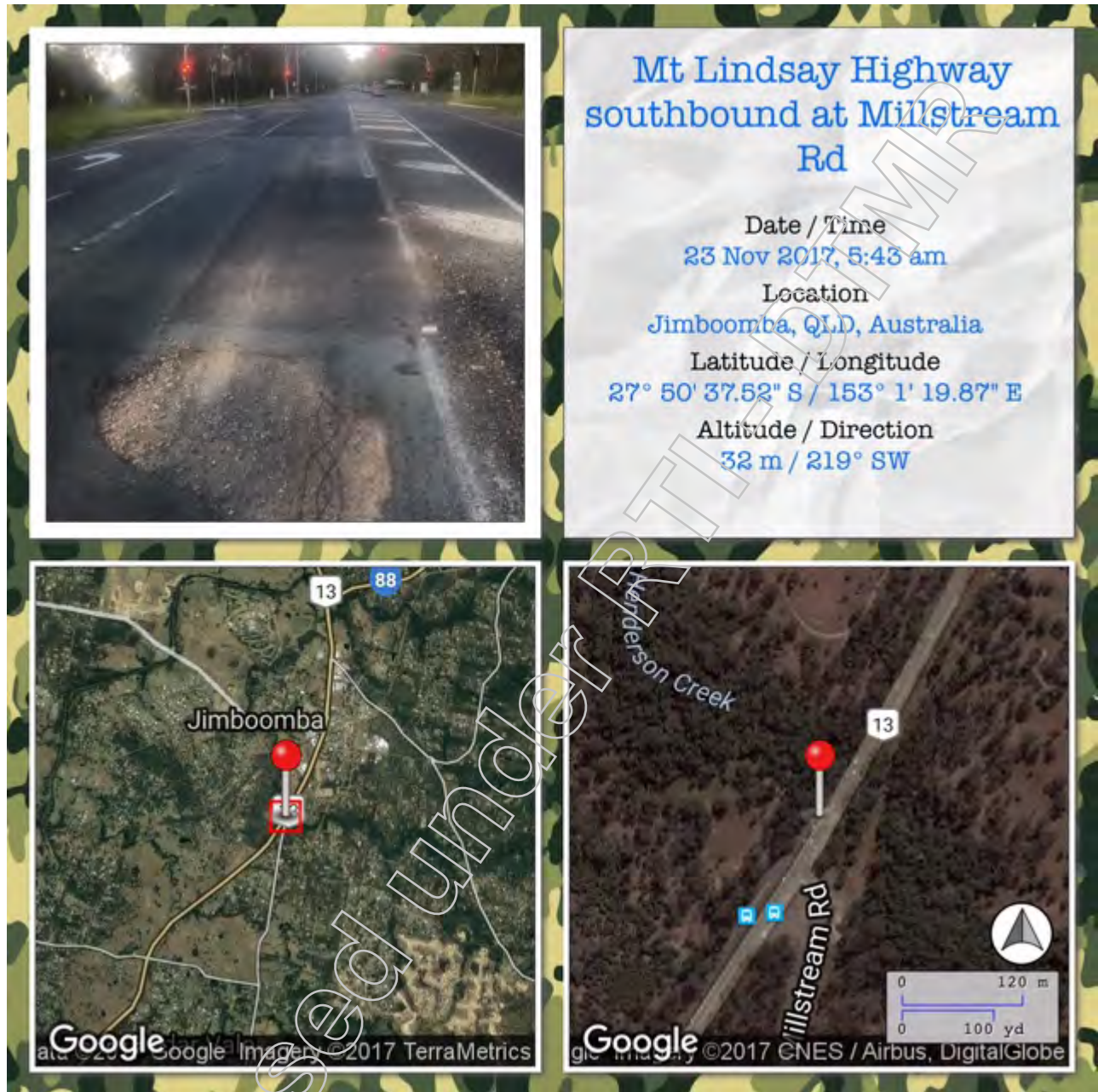

Kind regards,

Not relevant

Project Manager |

RoadTek (South) Brisbane Operations | Department of Transport and Main Roads

Nathan Depot

1 University Road | Nathan Qld 4111

P: Not relevant

E: Not relevant @tmr.qld.gov.au

W: www.tmr.qld.gov.au

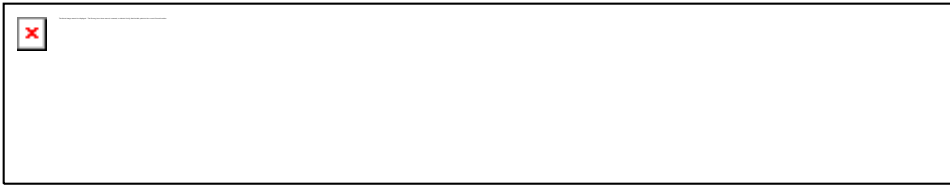

Released under RTI - DTMR

From: Not relevant

Sent: Thursday, 23 November 2017 5:48 AM

To: StatewideTMC <StatewideTMC@tmr.qld.gov.au>

Subject: ACTIONED SIMS 57079I - EMAILED TO VBA - Jimboomba, QLD, Australia

Mt Lindsay Highway southbound at Millstream Rd

[View in Google Maps](#)

[Created with Photo Mapo](#)

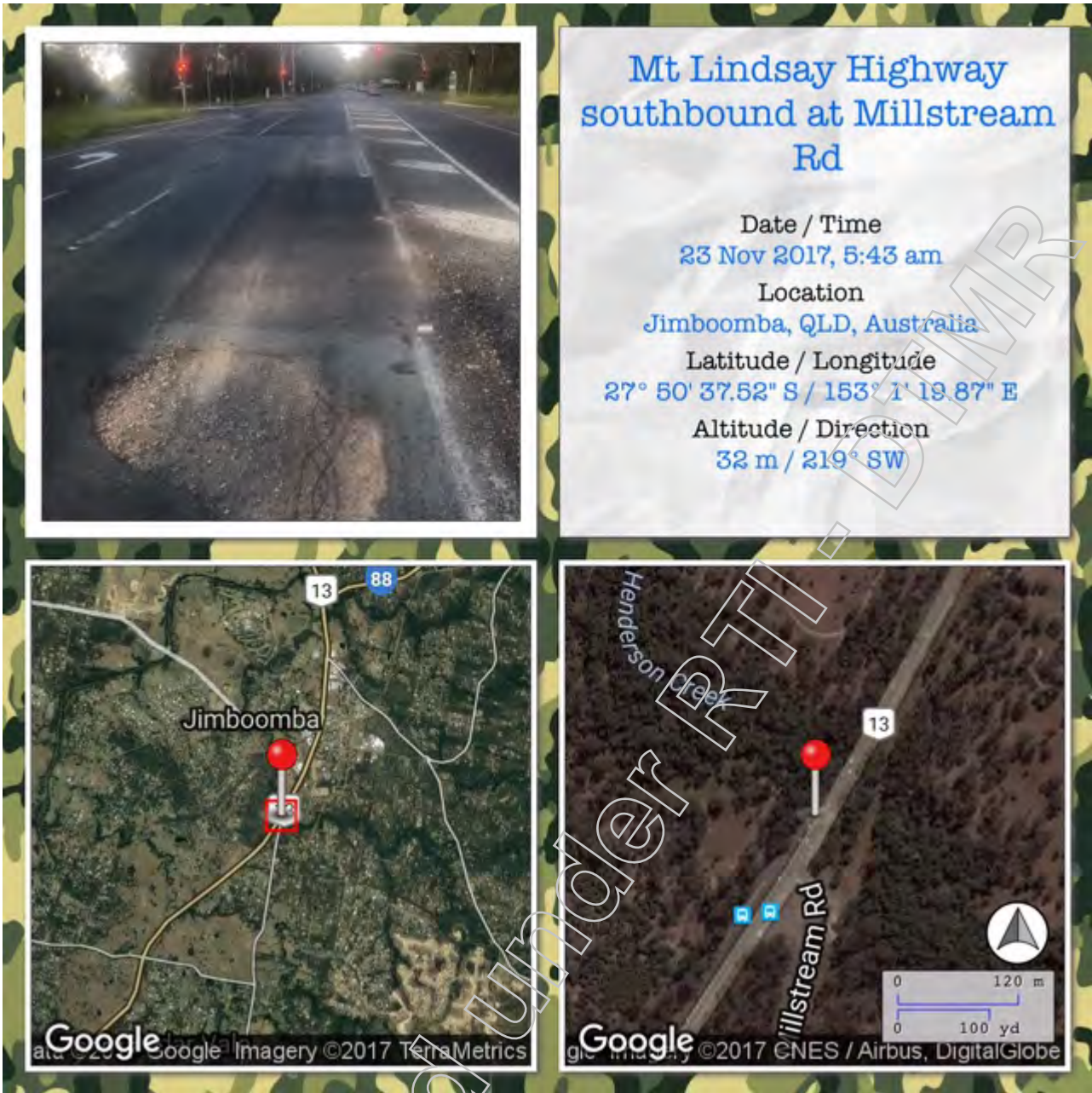

Kind regards,

Not relevant

Project Manager |
RoadTek (South) Brisbane Operations | Department of Transport and Main Roads

Nathan Depot
[1 University Road | Nathan Qld 4111](#)

P Not relevant

E: Not relevant @tmr.qld.gov.au

W: www.tmr.qld.gov.au



From: Not relevant [mailto:Not relevant@logan.qld.gov.au]
Sent: Friday, 24 November 2017 3:19 PM
To: StatewideTMC <StatewideTMC@tmr.qld.gov.au>
Subject: SIMS 57599 - FW: URGENT - Potholes on Mount Lindsay Highway at Millstream Road
Importance: High

Good afternoon Team,

We have had one of our Logan City Councillors phone through a request for a significant pothole on Mount Lindesay Highway, (at Millstream Road) . Photos and Videos attached.

Can this please be actioned as soon as possible.

Not relevant | Administration Officer | Road Construction & Maintenance Branch | **Logan City Council**
Phone: Not relevant | PO Box 3226 Logan City DC Qld 4114 | Not relevant @logan.qld.gov.au
www.logan.qld.gov.au | facebook.com/logancitycouncil | twitter.com/logancc

Logan City: Innovative, Dynamic, City of the Future

From: Not relevant
Sent: Friday, 24 November 2017 2:32 PM
To: Not relevant @logan.qld.gov.au>
Subject: Potholes on Mount Lindsay Highway at Millstream Road

Hello Not relevant

Councillor Not relevant has phoned through that there are some significant potholes in the travel lanes on Mount Lindsay Highway at millstream road. She is concerned that these are posing a mayor safety risk. She would like these reported to DTMR first hand. I advised possibly your team might have contacts suitable to achieve this. If you are able to would be great, she would like advice back following notification. Please give me a call for clarification. X5525

Regards,

Not relevant | Road Infrastructure Delivery Manager | Road Infrastructure Delivery Branch | **Logan City Council**
Phone: Not relevant | Mobile Not relevant | PO Box 3226 Logan City DC Qld 4114 | Not relevant @logan.qld.gov.au
www.logan.qld.gov.au | facebook.com/logancitycouncil | twitter.com/logancc

City of Logan: Innovative, Dynamic, City of the Future

The contents of this email message and any attachments are intended only for the addressee and may be confidential, private or the subject of copyright. If you have received this email in error please notify Logan City Council, by replying to the sender or calling +61 7 3412 3412 and delete all copies of the e-mail and any attachments.

To view Logan City Council's Privacy Collection Notice, please visit www.logan.qld.gov.au or click on the following link <http://www.logan.qld.gov.au/home/terms-of-use>.

Released under RTI - DTP