



10:42 12/FEB/2021



10:48 12/FEB/2021



10:29 12/FEB/2021



10:29 12/FEB/2021



10:29 12/FEB/2021



10:28 12/FEB/2021



10:49 12/FEB/2021

MANUFACTURER STERLING
MODEL ECCLES
VIN SGDS0055H150813704
DATE OF MANUFACTURE 08.2005
TARE 1231 kg
AGGREGATE TRAILER MASS 1550 kg
TYRE SIZE/PLY 175R14 8ply
RECOMD. COLD TYRE PRESS 380 kPa
LOAD CARRYING CAPACITY OF
AXLE OR AXLE GROUP 1600 kg

www.globalca

- 1 THE SUM OF THE
OF THE TYRES F
OF THE VEHICLE
RELEVANT LOAD
- 2 THE TYRES FITT
SPEED CATEGOR
RECOMMENDED
SPEED, 115
- 3 THIS TRAILER W
WITH THE MOTO

Briefing Note

Our ref CAS 6222
Your ref
Date 12 February 2021

To Senior Transport Inspector Andrew Fitzgerald.
SEQ North. Sunshine Coast Compliance.

Copy to

Subject Alleged Queensland Safety Certificate Issued to Defective Vehicle.

Background

- On the 10th February 2021 this department received a complaint from
- On the 11th February 2021 Transport Inspector (TI) Damien VARY, Identification Number Q495 was task the Complaint File Number CAS 6222.
- The complaint was with regard to a Vehicle that had purchased which she alleged had been issued a Queensland Safety Certificate whilst defective.
- The Vehicle a 2005 STERLING ECCLES ONYX CARAVAN TRAILER, Vehicle Identification Number (VIN) SGDS005SW50813704. Bearing Queensland Registration Number at the time of the complaint.
- Queensland Safety Certificate Number LT-12403360-2 was issued to the said vehicle on the 23rd December 2020 at 1353hrs.
- Queensland Safety Certificate Number LT – 12403360-2 was issued by Approved Examiner (AE)^{PI} at Approved Inspection Station (AIS) Number 12005, Weller Automotive and Performance.

Comment

- On the 11th February 2021 TI VARY reviewed the Complaint File number CAS 6222.
- On the 12th February 2021 TI VARY in company with TI BRYANT Identification Number Q293 conducted an inspection of the said vehicle.
- At the conclusion of TI VARY's inspection a number of defects were identified as per the Code of Practise Vehicle Inspection Guidelines May 2019 Reasons for Rejection.

Department of Transport and Main Roads
SEQ North.
Sunshine Coast Compliance
Building 1, 131 Sugar Road Maroochydhore.

Enquiries 07 54521831
Telephone +61 7 54521831
Facsimile +61 7

GPO Box 111 Mooloolaba QLD 4557

- As a result of TI VARY's Inspection Major Defect Notice SD 33667447 was issued to the registered owner of the said vehicle
- On the 23rd February 2021 TI VARY in company with TI CUFFE conducted a formal interview with the AE ^{PI}
- As a result of the formal interview with the AE, TI VARY issued the Penalty Infringement Notice Number A 8936161-3 (Approved Examiner issues Inspection Certificate when vehicle defective) to the AE.

Recommendation

- Due to the fact the AE has been issued with a Penalty Infringement Notice for the identified offence and has also been advised and educated of his legal requirements regarding the issuing of Queensland Safety Certificates.
- TI VARY recommends no further action is required by this Department.

Q495 Damien Vary.

Transport Inspector.











10:49 12/FEB/2021



10:34 12/FEB/2021



10:42 12/FEB/2021



10:35 12/FEB/2021



10:37 12/FEB/2021



10:37 12/FEB/2021



10:35 12/FEB/2021



STERLING

NOTICE
ALL VISITORS
PLEASE REPORT
TO SITE

10:42 12/FEB/2021

Gas system compliance plate

Petroleum and Gas (Production and Safety) Regulation 2004 s. 91B(3)

Licence/authorisation # 22039	Installation date 5 7 13
Gas system compliance certificate # 830901	
Device/components installed (by code) 1 2 3	
Licence/authorisation #	Installation date
Gas system compliance certificate # 1684612	
Device/components installed (by code) 1 2 3	
Licence/authorisation #	Installation date
Gas system compliance certificate #	
Device/components installed (by code)	

Petroleum and Gas Inspectorate
• Form no. PGR91B3 version 1



Queensland
Government

MANUFACTURER ...ST
MODEL ...ECCLES
VIN ...SG0S00S
DATE OF MANUFACTURE ...
TARE ...
AGGREGATE TRAILER MA ...
TYRE SIZE/PLY ...173
RECOMD. COLD TYRE PR ...
LOAD CARRYING CAPAC ...
AXLE OR AXLE GROUP...



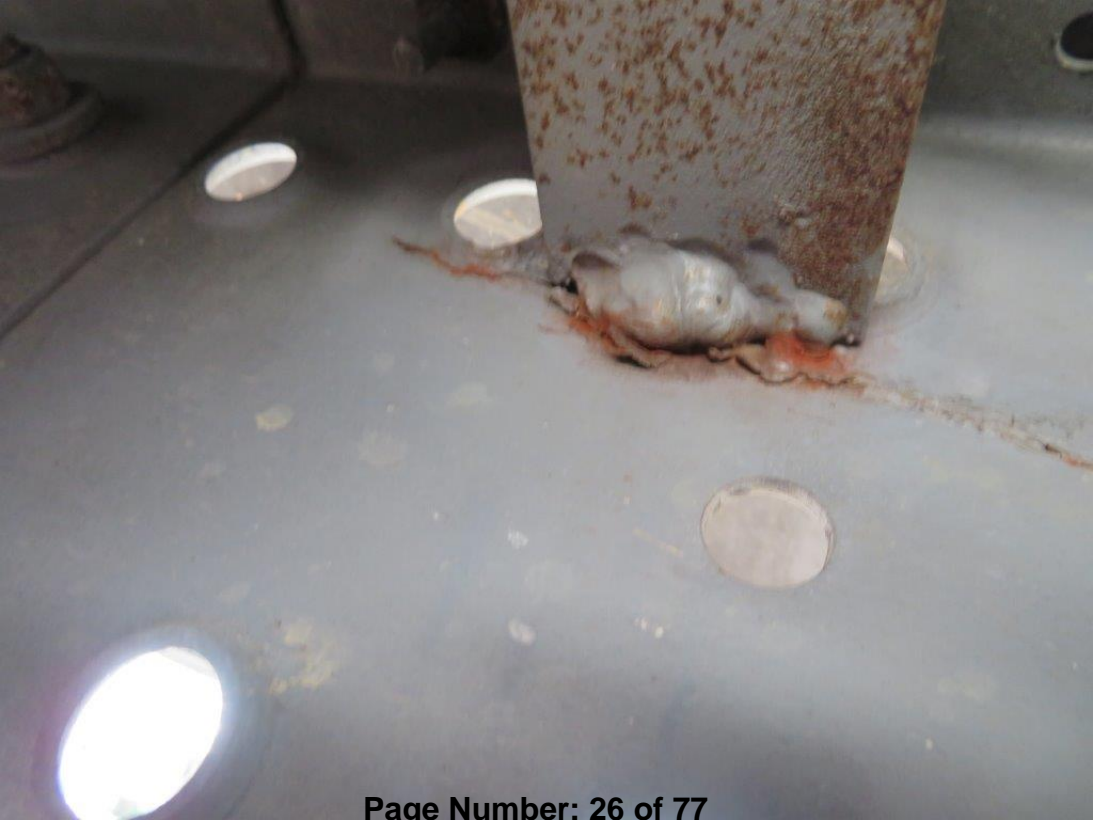















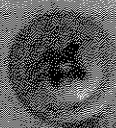

Gas system compliance plate

Regulation 100 Gas (Product Use and Safety) Regulation 2015

Licence/authorisation #	Installation date
Gas system compliance certificate #	
Device/components installed (by code)	
Licence/authorisation #	Installation date
Gas system compliance certificate #	
Device/components installed (by code)	
Licence/authorisation #	Installation date
Gas system compliance certificate #	
Device/components installed (by code)	

Petroleum and Gas Inspectorate
Form no. PGR91B1 version 1



Queensland
Government



MANUFACTURE

MODEL

VIN S.S.O.

DATE OF MANUFACTURE

TARE

AGGREGATE

TYRE SIZE/

RECOMD. C

LOAD CAP

AXLE OR A

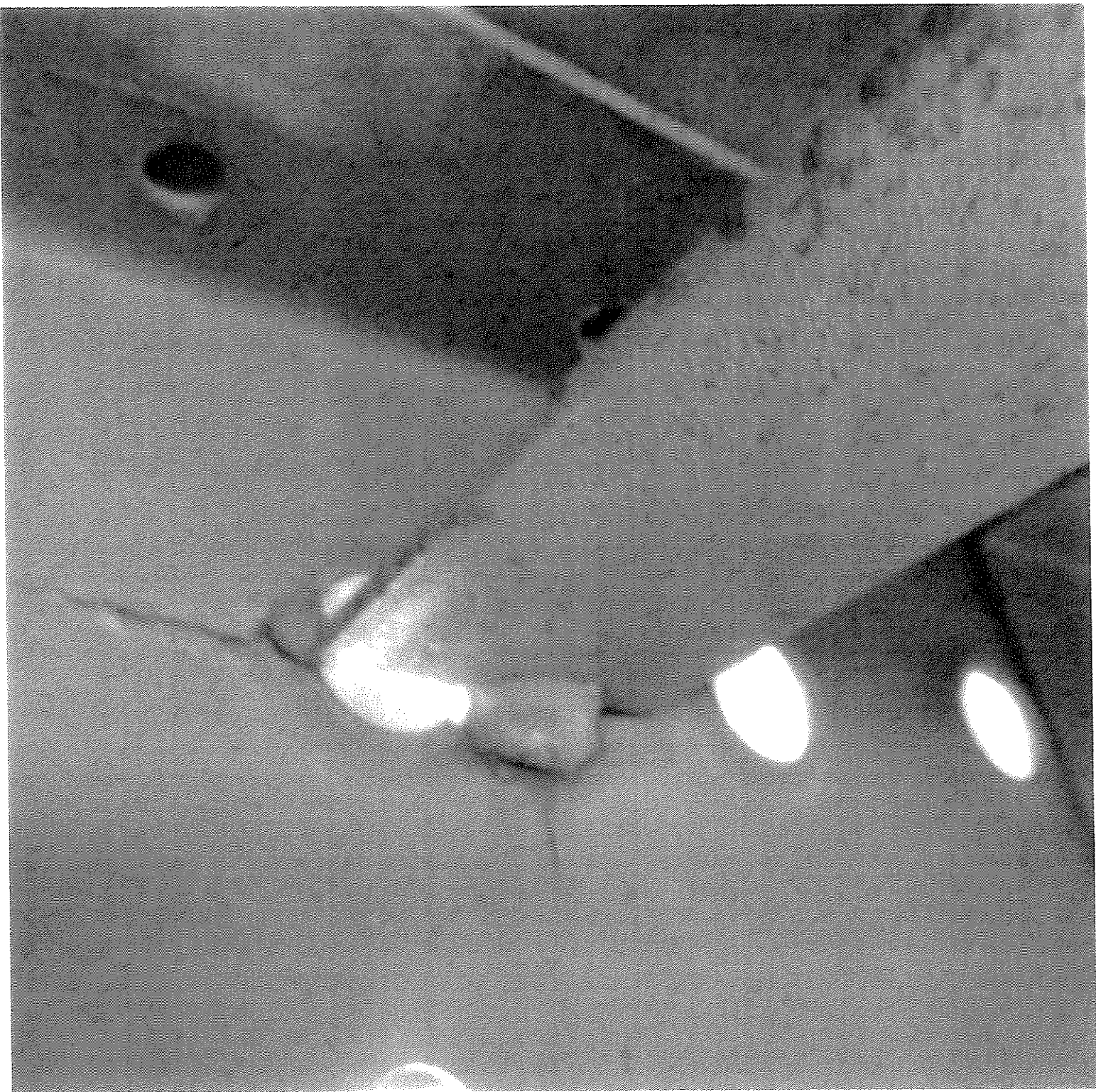

MANUFACTURER STERLING
MODEL ECCLES
VIN SGD50055150813704
DATE OF MANUFACTURE 08-2005
GROSS TRAILER MASS 1231 kg
GROSS TRAILER MASS 1550 kg
TYRE SIZE/PLY 175R14 8ply
TYRE PRESS. COLD TYRE PRESS 380 kPa
CARRYING CAPACITY OF
OR AXLE GROUP 1600 kg

www.globalcaravans.com.au

1. THE SUM OF THE LOAD CARRYING CAPACITIES OF THE TYRES FITTED TO ANY AXLE OR AXLE GROUP OF THE VEHICLE SHALL NOT BE LESS THAN THE RELEVANT LOAD SHOWN.
2. THE TYRES FITTED TO THIS VEHICLE SHALL HAVE A SPEED CATEGORY AT LEAST EQUAL TO THE RECOMMENDED MAXIMUM VEHICLE OPERATING SPEED 110 km/h
3. THIS TRAILER WAS IMPORTED & MODIFIED TO COMPLY WITH THE MOTOR VEHICLE STANDARDS ACT

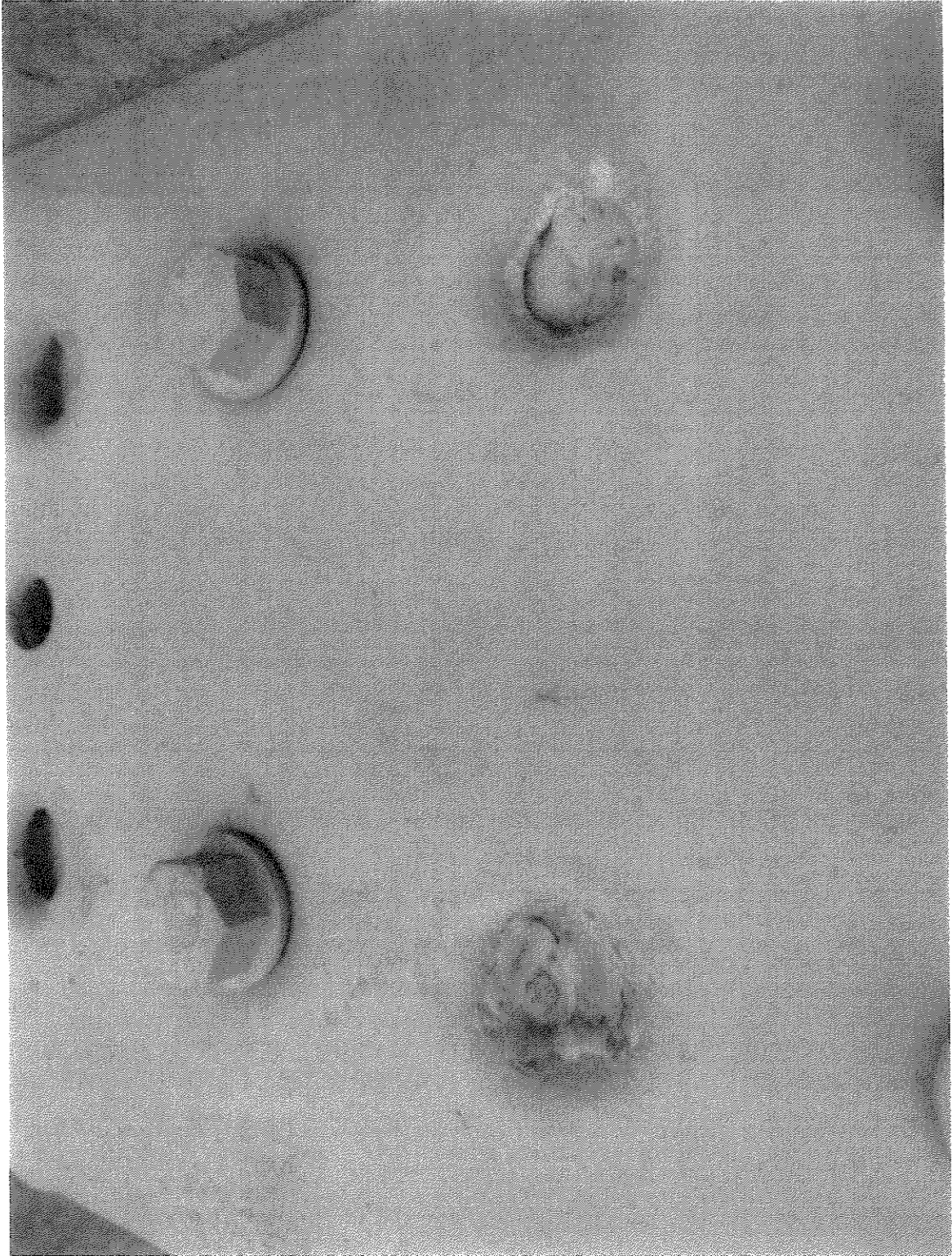

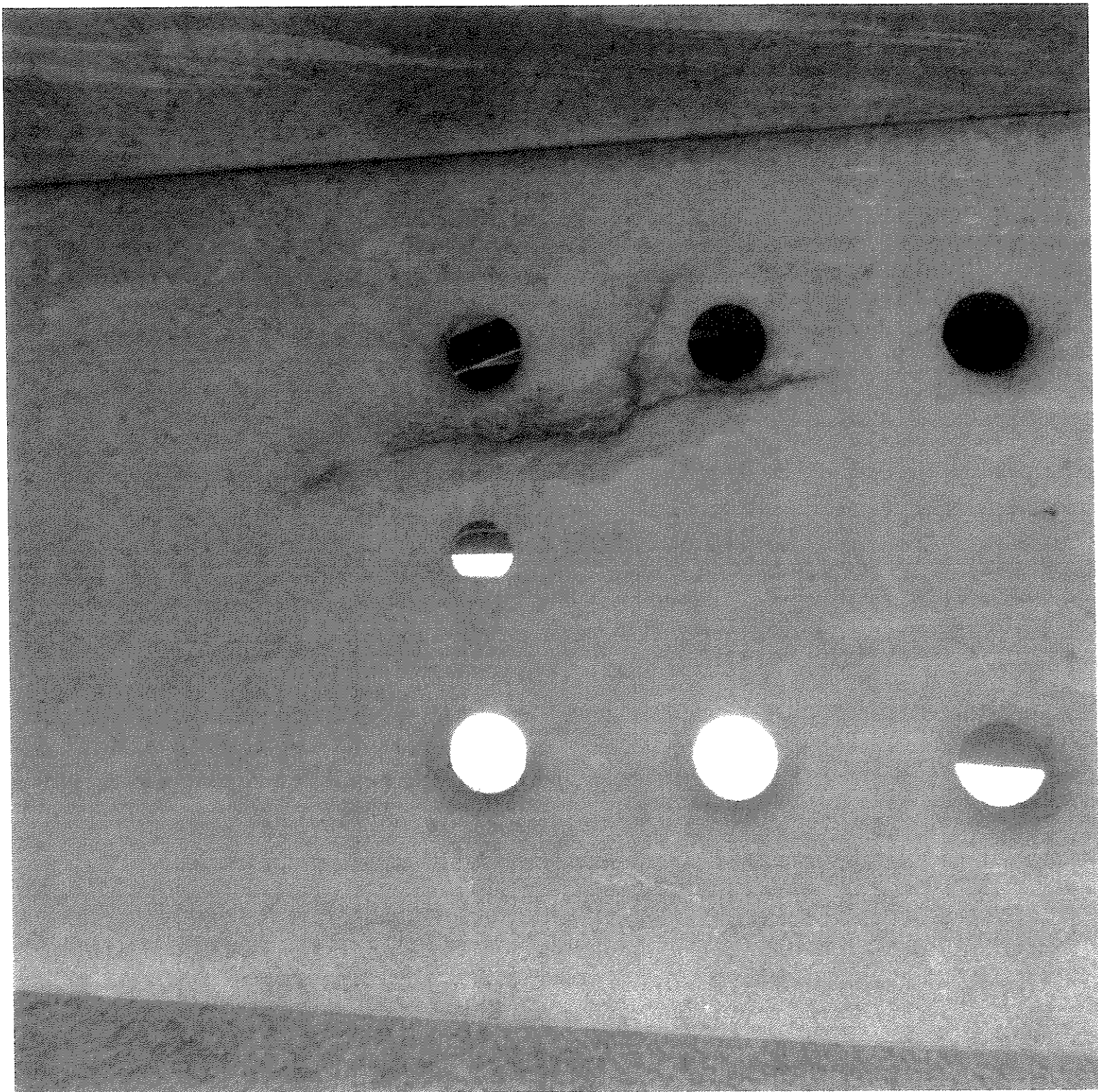

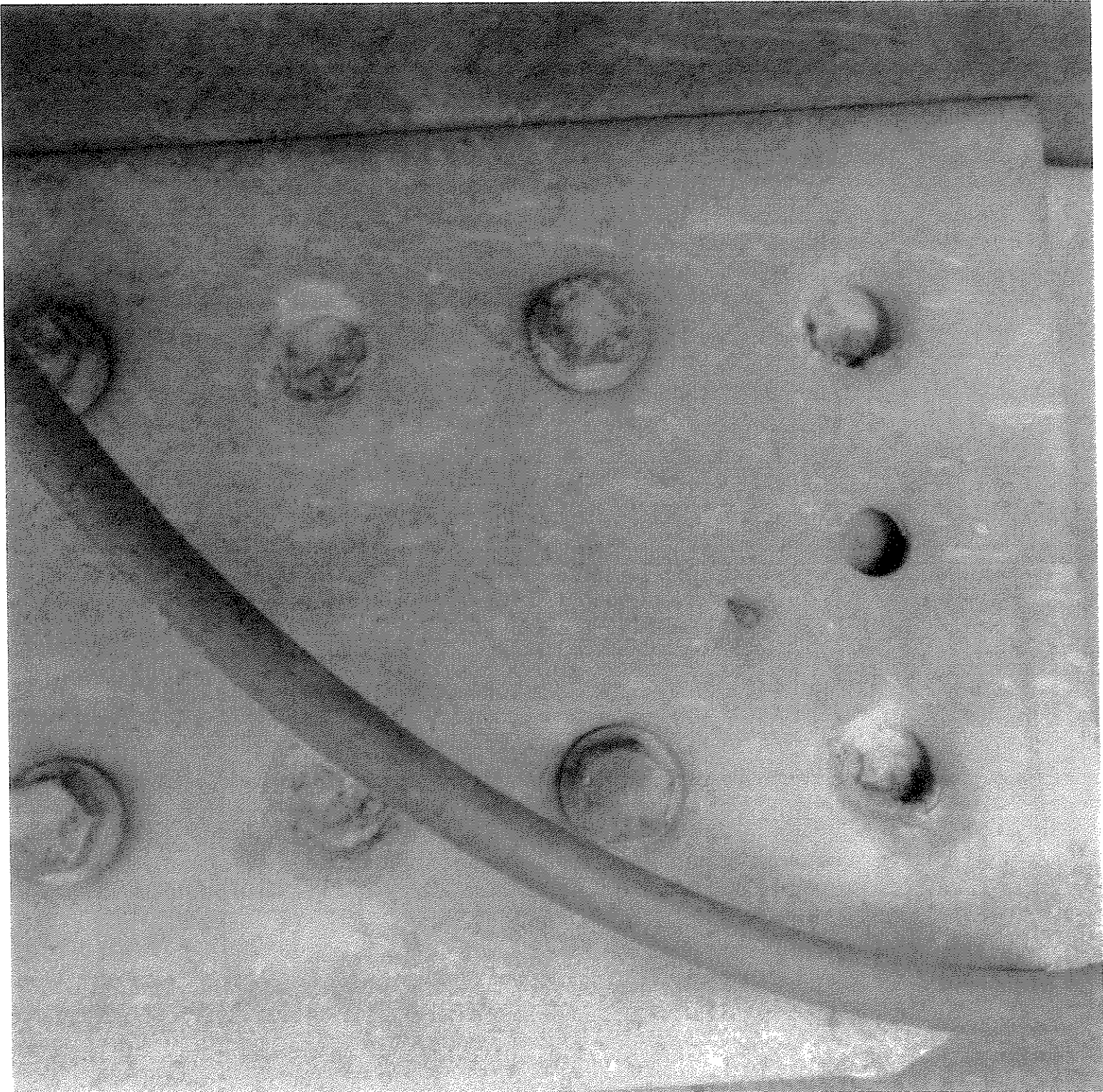

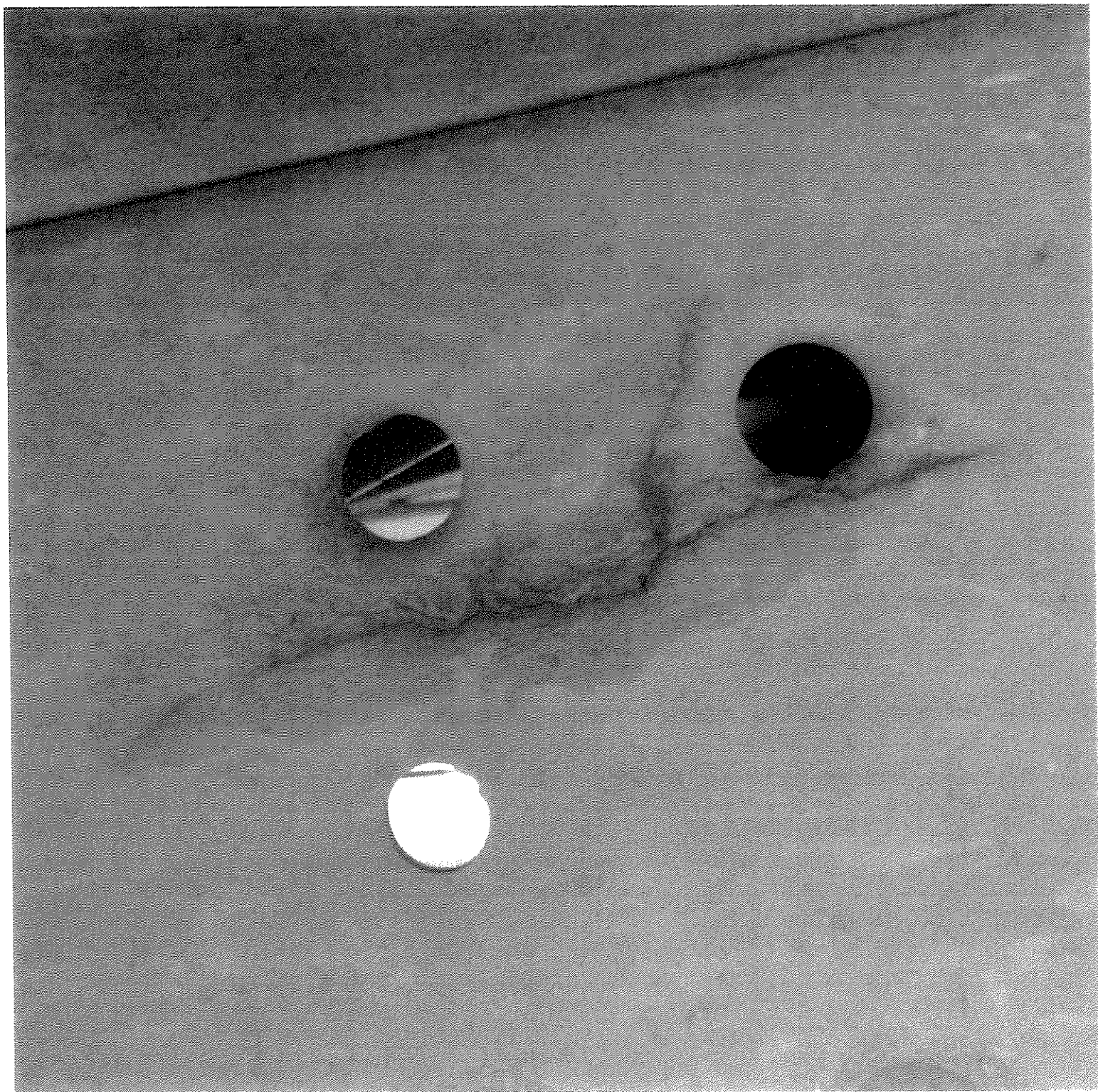

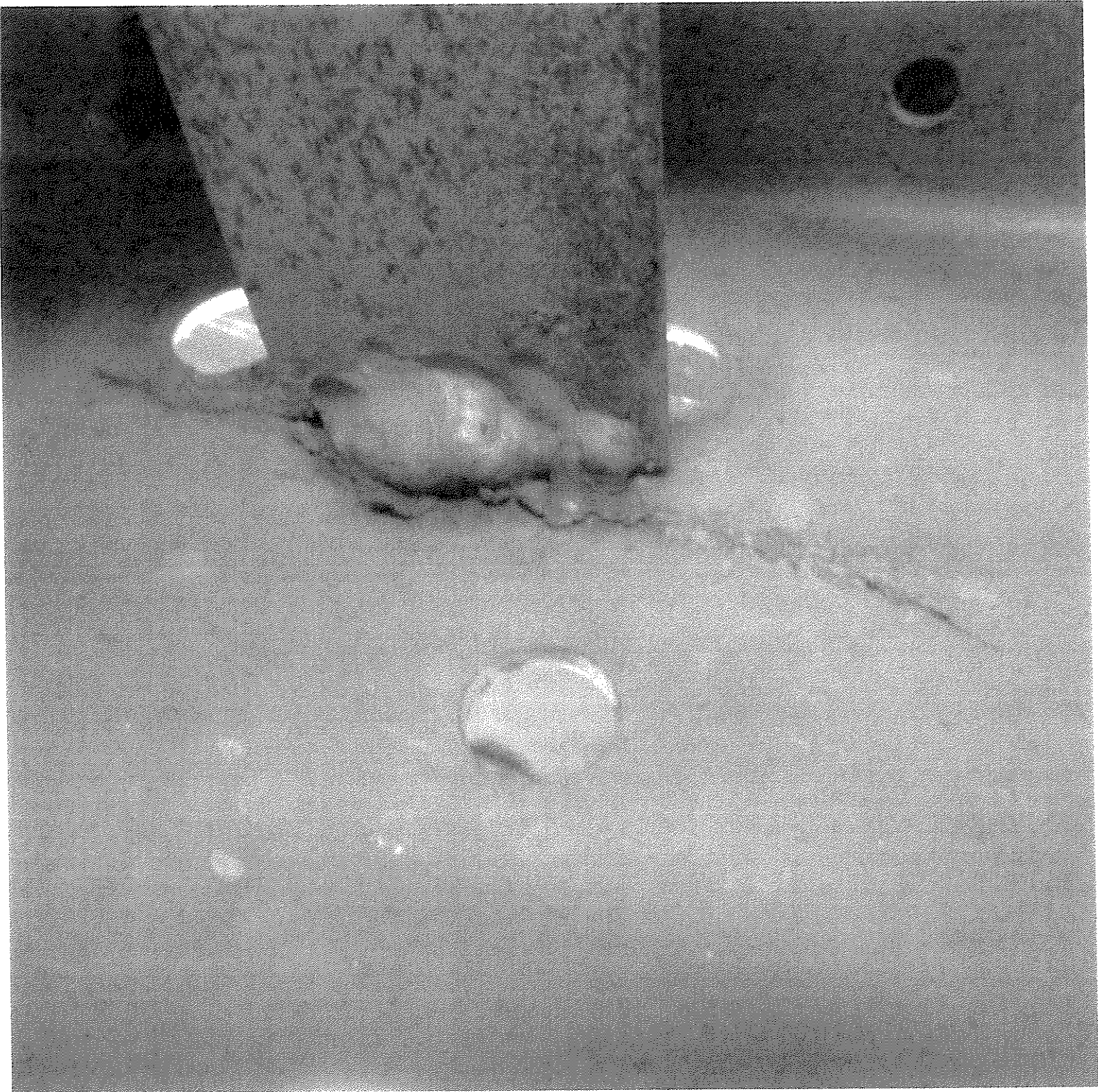



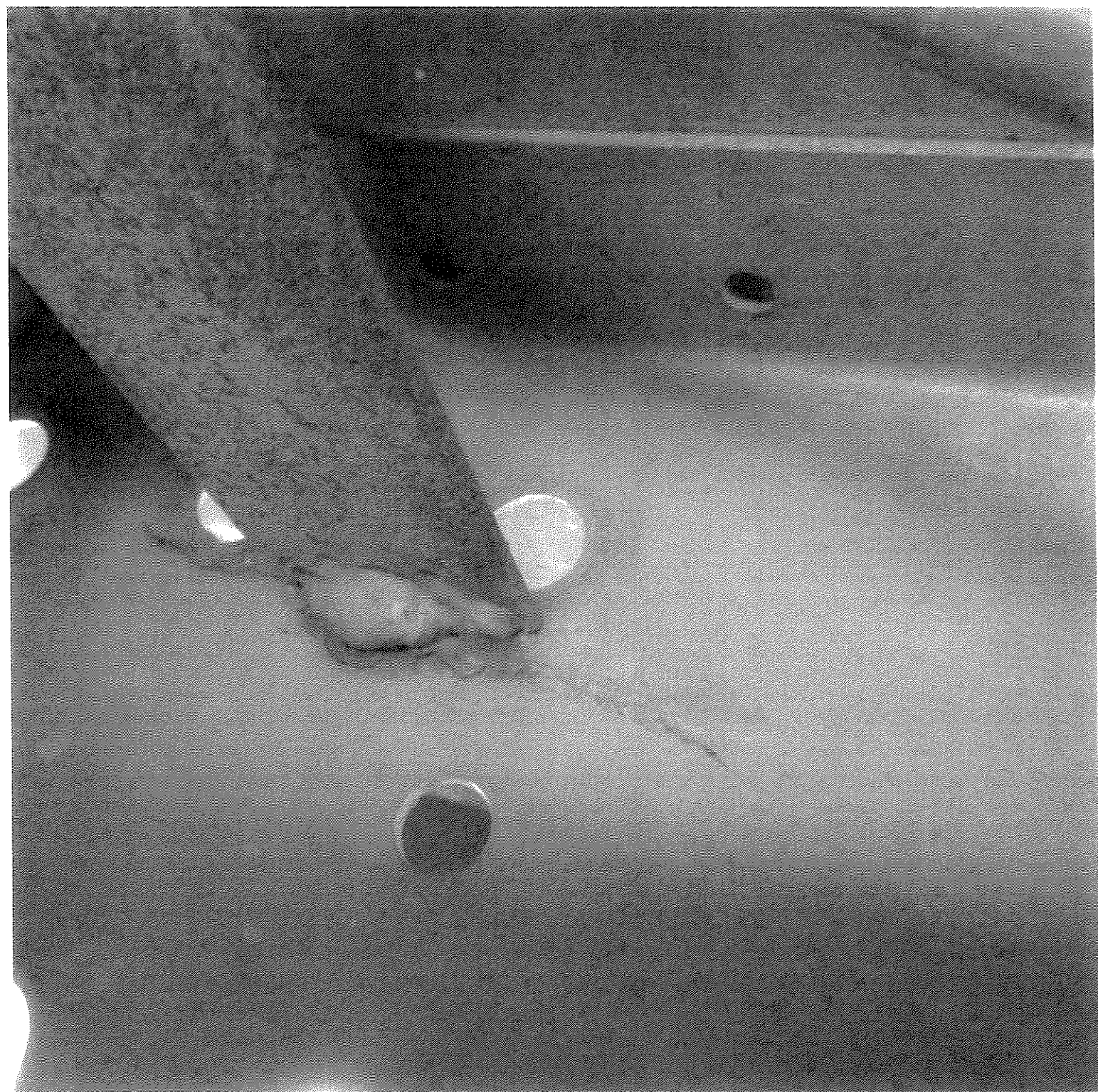

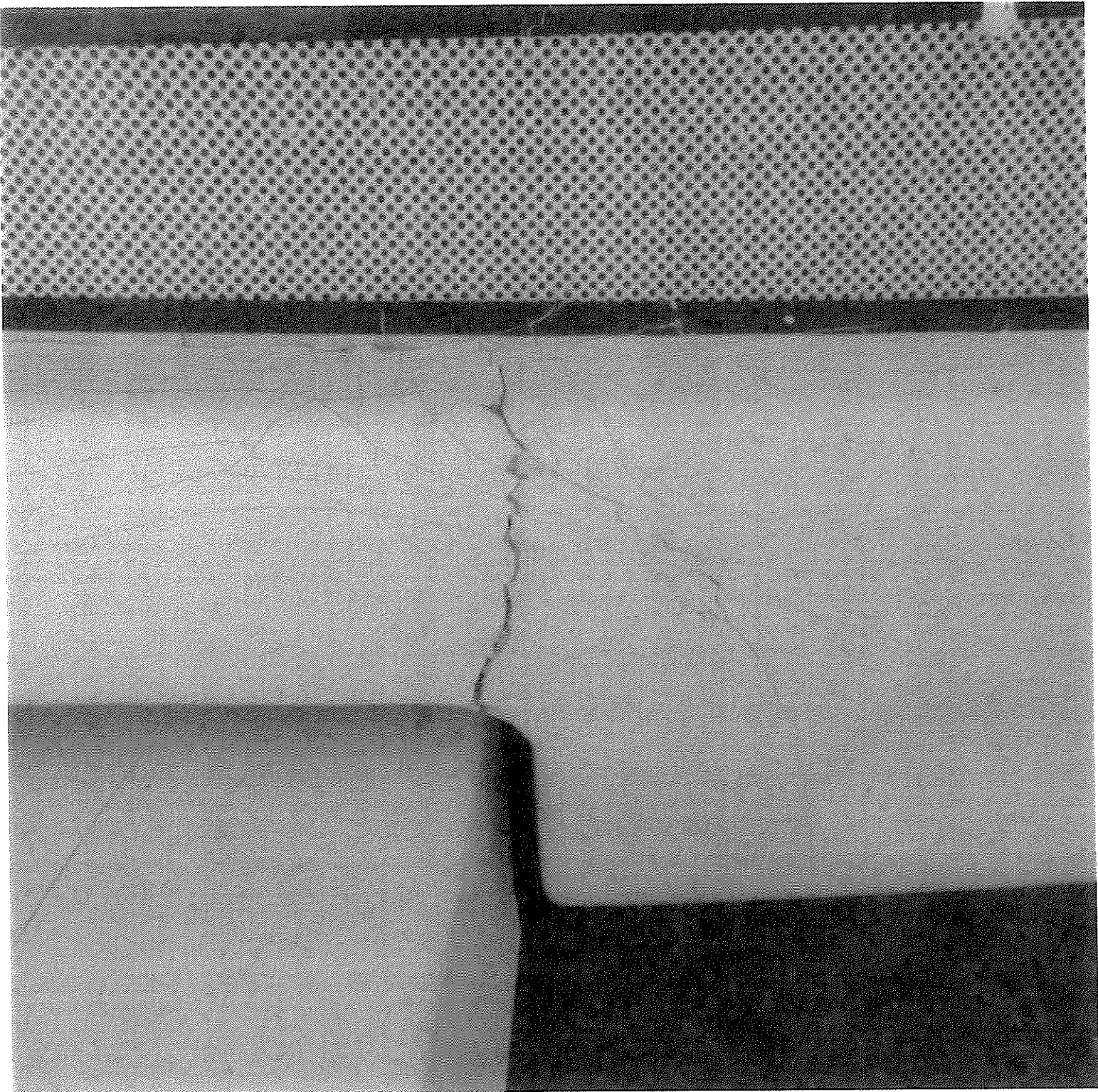



ROBINSONS CARAVANS LTD.



WORKSOP CHESTERFIELD

01909
475220

01246
230000

SWIFT GROUP LIMITED
DUNSWELL ROAD, COTTINGHAM,
EAST YORKSHIRE, HU16 4JX
UNITED KINGDOM
TELE: +44 (0) 1482 847332

MODEL	ECCLES ONYX	
VIN	SGDS005SW50813704	
MASS IN RUNNING ORDER	1231	Kg
MAXIMUM TECHNICAL PERMISSIBLE LADEN MASS	1449	Kg
TYRE SIZE	175 R14 99	
TYRE PRESSURE	61	PSI
INTERNAL CODE	B292	006

FOR MORE INFORMATION CONSULT YOUR HANDBOOK

10:43 12/FEB/2021





10:36 12/FEB/2021



10:36 12/FEB/2021





10:27 12/FEB/2021

STERLING

10:28 12/FEB/2021



Gas system compliance plate

Petroleum and Gas (Production and Safety) Regulation 2004 s. 91B (3)

Licence/authorisation # 22039	Installation date 5 7 13
Gas system compliance certificate # 830901	
Device/components installed (by code) 1 2 3	
Licence/authorisation # 21115	Installation date 22.12.2020
Gas system compliance certificate # 1684612	
Device/components installed (by code) 1 2 3	
Licence/authorisation #	Installation date
Gas system compliance certificate #	
Device/components installed (by code)	

Petroleum and Gas Inspectorate
Form no. PGR91B3 version 1



Queensland
Government

MANUFACTURER STE
MODEL ECCLES
VIN SG0S0055W
DATE OF MANUFACTURE
TARE
AGGREGATE TRAILER MASS
TYRE SIZE/PLY 175
RECOMD. COLD TYRE PRESS
LOAD CARRYING CAPACITY
AXLE OR AXLE GROUP

10:32 12/FEB/2021



10:33 12/FEB/2021



10:34 12/FEB/2021



10:34 12/FEB/2021



10:34 12/FEB/2021



10:35 12/FEB/2021



10:36 12/FEB/2021



10:36 12/FEB/2021



10:39 12/FEB/2021



10:39 12/FEB/2021



10:40 12/FEB/2021

ROBINSONS
CARAVANS LTD.



WORKSOP CHESTERFIELD
01909 01246
475220 230000

SWIFT GROUP LIMITED
DUNSWELL ROAD, COTTINGHAM,
EAST YORKSHIRE, HU16 4JX
UNITED KINGDOM
TELE: +44 (0) 1482 847332

MODEL

VIN

MASS IN RUNNING ORDER

Kg

MAXIMUM TECHNICAL PERMISSIBLE
LADEN MASS

Kg

TYRE SIZE

TYRE PRESSURE

PSI

INTERNAL CODE

FOR MORE INFORMATION CONSULT YOUR HANDBOOK

10:41 12/FEB/2021



SWIFT GROUP LIMITED
DUNSWELL ROAD, COTTINGHAM
EAST YORKSHIRE, HU16 4JX
UNITED KINGDOM
TELE: +44 (0) 1482 847332

MODEL	ECCLES ONYX	
VIN	SGDS005SW50813704	
MAXIMUM RUNNING WEIGHT	1231	kg
MAXIMUM TECHNICAL PERMISSIBLE TOWING MASS	1449	kg
TIRE SIZE	175 R14 99	
TIRE PRESSURE	61	PSI
INTERNAL CODE	9292	006

FOR MORE INFORMATION CONSULT YOUR HANDBOOK

10:42 12/FEB/2021



10:41 12/FEB/2021



10:41 12/FEB/2021

Gas system compliance plate
Petroleum and Gas (Production and Safety) Regulation 2004 s. 91B(3)

Licence/authorisation #	Installation date
Gas system compliance certificate #	
Device/components installed (by code)	
Licence/authorisation #	Installation date
Gas system compliance certificate #	
Device/components installed (by code)	
Licence/authorisation #	Installation date
Gas system compliance certificate #	
Device/components installed (by code)	

Petroleum and Gas Inspectorate
 Form no. PGR9183 version 1

 **Queensland Government**

MANUFACTURER	STERLING	www.globalcaravans.com.au
MODEL	ECCLES	
VIN	SGDS0055W50813704	
DATE OF MANUFACTURE	08-2005	
TARE	1231 kg	
AGGREGATE TRAILER MASS	1550 kg	
TYRE SIZE/PLY	175R14 80H	
RECOMD. COLD TYRE PRESS	380 kPa	
LOAD CARRYING CAPACITY OF AXLE OR AXLE GROUP	1600 kg	

- 1 THE SUM OF THE LOAD CARRYING CAPACITIES OF THE TYRES FITTED TO ANY AXLE OR AXLE GROUP OF THE VEHICLE SHALL NOT BE LESS THAN THE RELEVANT LOAD SHOWN.
- 2 THE TYRES FITTED TO THIS VEHICLE SHALL HAVE A SPEED CATEGORY AT LEAST EQUAL TO THE RECOMMENDED MAXIMUM VEHICLE OPERATING SPEED, 119 km/h.
- 3 THIS TRAILER WAS IMPORTED & MODIFIED TO COMPLY WITH THE MOTOR VEHICLE STANDARDS ACT 1989.

10:32 12/FEB/2021

MANUFACTURER STERLING
MODEL ECCLES
VIN SGDS0055W50813704
DATE OF MANUFACTURE 08-2005
TARE 1231 kg
AGGREGATE TRAILER MASS 1550 kg
TYRE SIZE/PLY 175R14 8ply
RECOMD. COLD TYRE PRESS 380 kPa
LOAD CARRYING CAPACITY OF
AXLE OR AXLE GROUP 1600 kg

www.globalcaravans.com.au

- 1 THE SUM OF THE LOAD CARRYING CAPACITIES OF THE TYRES FITTED TO ANY AXLE OR AXLE GROUP OF THE VEHICLE SHALL NOT BE LESS THAN THE RELEVANT LOAD SHOWN.
- 2 THE TYRES FITTED TO THIS VEHICLE SHALL HAVE A SPEED CATEGORY AT LEAST EQUAL TO THE RECOMMENDED MAXIMUM VEHICLE OPERATING SPEED, 119 km/h
- 3 THIS TRAILER WAS IMPORTED & MODIFIED TO COMPLY WITH THE MOTOR VEHICLE STANDARDS ACT 1989.

10:32 12/FEB/2021

MANUFACTURER STERLING
MODEL ECCLES
VIN SGDS0055W56813704
DATE OF MANUFACTURE 08-2005
TARE 1231 kg
AGGREGATE TRAILER MASS 1550 kg
TYRE SIZE/PLY 175R14 8ply
RECOMD. COLD TYRE PRESS 380 kPa
LOAD CARRYING CAPACITY OF
AXLE OR AXLE GROUP 1600 kg

www.globalcaravans.com.au

- 1 THE SUM OF THE LOAD CARRYING CAPACITIES OF THE TYRES FITTED TO ANY AXLE OR AXLE GROUP OF THE VEHICLE SHALL NOT BE LESS THAN THE RELEVANT LOAD SHOWN.
- 2 THE TYRES FITTED TO THIS VEHICLE SHALL HAVE A SPEED CATEGORY AT LEAST EQUAL TO THE RECOMMENDED MAXIMUM VEHICLE OPERATING SPEED, 119 km/h
- 3 THIS TRAILER WAS IMPORTED & MODIFIED TO COMPLY WITH THE MOTOR VEHICLE STANDARDS ACT 1989.



10:36 12/FEB/2021



10:37 12/FEB/2021