

Number of mobile and fixed camera speeding infringement notices (tickets) issued in Queensland, 1 December 2023 to 30 November 2024			
Offence Type	Current Fine/Penalty Amount	Number of Infringements	Total Face Value
Speeding - Fixed Camera	\$ 483.00	104,610	\$ 50,526,630.00
	\$ 322.00	125,790	\$ 40,504,380.00
	\$ 725.00	10,576	\$ 7,667,600.00
	\$ 1,613.00	4,638	\$ 7,481,094.00
	\$ 1,854.00	947	\$ 1,755,738.00
	\$ 1,209.00	1,912	\$ 2,311,608.00
	\$ 6,048.00	76	\$ 459,648.00
	\$ 9,274.00	56	\$ 519,344.00
	\$ 2,419.00	4,211	\$ 10,186,409.00
	\$ 3,629.00	413	\$ 1,498,777.00
Total Speeding - Fixed Camera		253,229	\$ 122,911,228.00
Speeding - Mobile Camera	\$ 1,209.00	1,941	\$ 2,346,669.00
	\$ 1,854.00	990	\$ 1,835,460.00
	\$ 1,613.00	7,341	\$ 11,841,033.00
	\$ 725.00	12,136	\$ 8,798,600.00
	\$ 6,048.00	72	\$ 435,456.00
	\$ 322.00	255,853	\$ 82,384,666.00
	\$ 483.00	146,609	\$ 70,812,147.00
	\$ 9,274.00	65	\$ 602,810.00
	\$ 3,629.00	399	\$ 1,447,971.00
	\$ 2,419.00	4,681	\$ 11,323,339.00
Total Speeding - Mobile Camera		430,087	\$ 191,828,151.00

Please note the following:

Data was extracted on 13 March 2025 and is subject to change

Road Use Intelligence (RUI) allows a three month lag for extracting and providing offence data. This allows for completeness of data and time for the offence notice to be entering into Transport Registration And Integrated Licensing System (TRAILS). The three month lag includes the 28 day period for the alleged offender to pay or respond to the offence notice. Some offence categories will still be understated due to the prolonged time it takes for these matters to be finalised (e.g. Drink Driving offences, Camera detected offences).

The 'total face value' for infringement notices issued is calculated by using the current fine/penalty amount (as at 31 January 2025) multiplied by the number of infringement notices issued. This is not the amount received by Transport and Main Roads (TMR), as TMR does not receive all payments for infringement notices issued, therefore Road Use Intelligence (RUI) is unable to provide data on revenue collected.

Camera detected infringement notices issued to registered corporate entities incur a penalty amount five times greater than a penalty enforced on an individual. As speed and red light offences are recognised as life endangering and are a major cause of crashes, corporate entities are encouraged to nominate the person in charge / driver of the vehicle at the time of offence.

Top 10 fixed speed camera locations by number of speed infringement notices issued in South East Queensland, 1 December 2023 to 30 November 2024

#	Site Location	Number of Speed Infringement Notices Issued
1.	Pacific Motorway, Loganholme	14,074
2.	Bermuda St, Broadbeach Waters, at i/s with Rudd St	12,542
3.	Main Street, Kangaroo Point	12,377
4.	Legacy Way Westbound	12,022
5.	Legacy Way Eastbound	9,613
6.	Mt Gravatt Capalaba Rd, Mackenzie at i/s with Gateway Arterial Rd off-ramp	7,300
7.	CLEM7 Southbound	7,245
8.	Browns Plains Rd, Browns Plains, at i/s with Commerce Dr/Ranchwood Ave	6,770
9.	Pacific Mwy, Worongary	6,710
10.	Lutwyche Rd, Lutwyche, at i/s with Norman St/Perry St	5,989

Top 10 mobile speed camera locations by number of speed infringement notices issued in South East Queensland, 1 December 2023 to 30 November 2024

#	Site Location	Number of Speed Infringement Notices Issued
1.	Port of Brisbane Mwy, Murarrie	6,757
2.	Hale St, Petrie Terrace/Paddington	6,103
3.	Ipswich Rd, Annerley	4,989
4.	Gladstone Rd, Highgate Hill	3,990
5.	Beaudesert-Beenleigh Rd, Birnam	3,579
6.	Hale St, Petrie Terrace/Paddington	2,904
7.	Cottesloe Dr, Robina	2,651
8.	Pacific Mwy (access road), Gaven	2,639
9.	Olsen Ave, Labrador/Arundel	2,427
10.	Inner City Bypass, Herston (719142503)	2,155

Please note the following:

1. Data was extracted on 14/03/2025 from live camera databases and is subject to change.
2. Road Use Intelligence (RUI) allows a three month lag for extracting and providing offence data. This allows for completeness of data and time for the offence notice to be entered into database systems. The three month lag includes the 28 day period for the alleged offender to pay or respond to the offence notice.
3. Infringement penalty amounts for the Camera Detected Offence Program are not able to be ascertained for individual sites.
4. For the purposes of this response, a camera site has been classified as being in South-East Queensland if it is geographically located within any of the following Queensland Police Districts: Gold Coast, Logan, South Brisbane, North Brisbane, Ipswich and Moreton.



Time: 13:19:45
Date: 07/01/2024
Speed: 175km/h

Image No: 6
Lane: 3
Speed Limit: 80 km/h

Dist Interval: 10 m
Elapsed Time: 0.00 s
Location: Airport Link Tunnel, Windsor

Direction: A
Site Code: 1800223

Model: RS-GS2
Serial No.: 0238

Released under RTI - DTMR

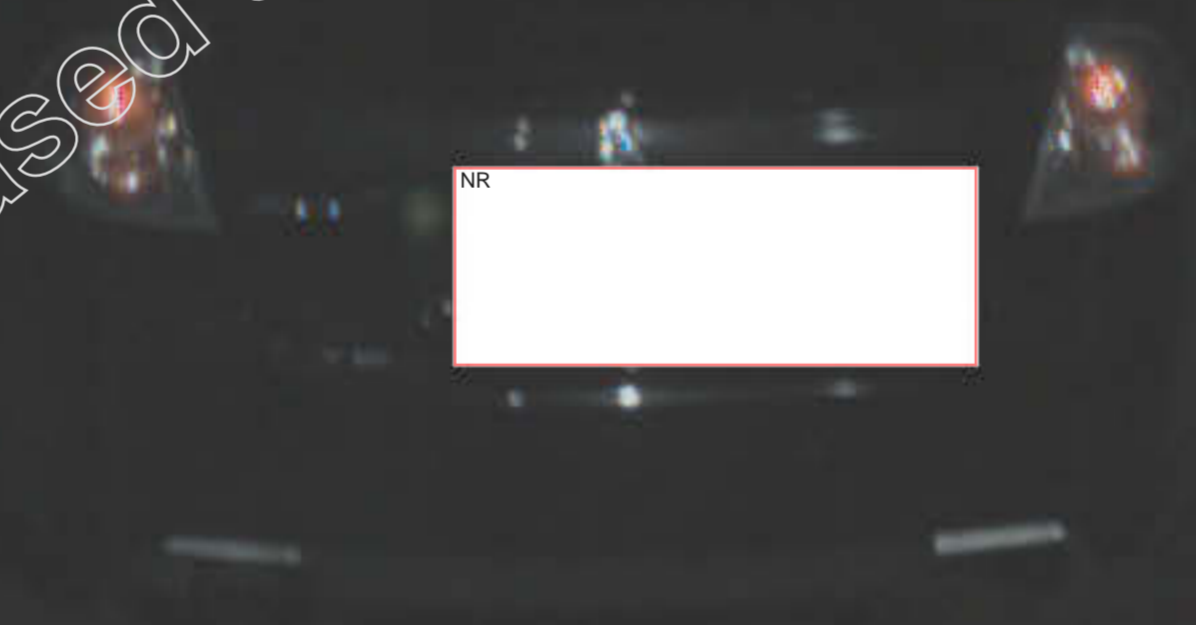

NR

Time: 04:01:28
Date: 19/05/2024
Speed: 185km/h

Image No: 3
Lane: 4
Speed Limit: 100 km/h

Dist Interval: 10 m
Elapsed Time: 0.00 s
Location: Pacific Motorway, Loganholme

Direction: A
Site Code: 3800104

Model: RS-GS2
Serial No.: 0538



Date/Time: 26/10/2024 16:02:09
Speed Limit: 100 km/h

Location code: 726541701
Speed: 179 km/h

System: PS-783495
Image index: 2410261405 - 41 - 1

Direction: receding





Number of mobile and fixed camera speeding infringement notices (tickets) issued in Queensland, 1 December 2023 to 30 November 2024		
Offence Type	Number of Infringements	Total Face Value
Total Speeding - Fixed Camera	253,229	\$ 122,911,228
Total Speeding - Mobile Camera	430,087	\$ 191,828,151

Please note the following:

Data was extracted on 13 March 2025 and is subject to change

Road Use Intelligence (RUI) allows a three month lag for extracting and providing offence data. This allows for completeness of data and time for the offence notice to be entering into Transport Registration And Integrated Licensing System (TRAILS). The three month lag includes the 28 day period for the alleged offender to pay or respond to the offence notice. Some offence categories will still be understated due to the prolonged time it takes for these matters to be finalised (e.g. Drink Driving offences, Camera detected offences).

The 'total face value' for infringement notices issued is calculated by using the current fine/penalty amount (as at 31 January 2025) multiplied by the number of infringement notices issued. This is not the amount received by Transport and Main Roads (TMR), as TMR does not receive all payments for infringement notices issued, therefore Road Use Intelligence (RUI) is unable to provide data on revenue collected.

Camera detected infringement notices issued to registered corporate entities incur a penalty amount five times greater than a penalty enforced on an individual. As speed and red light offences are recognised as life endangering and are a major cause of crashes, corporate entities are encouraged to nominate the person in charge / driver of the vehicle at the time of offence.

Released under RTI/DR