

Bruce Highway Upgrade

Deception Bay Road Interchange

Construction notice
October 2020
Ref: CN04

Notice to motorists

Traffic changes on the Bruce Highway and surrounding local roads

The Department of Transport and Main Roads would like to advise that roadworks are expected to begin on the Bruce Highway Upgrade – Deception Bay Road Interchange from early November 2020.

The project will deliver two new parallel bridges over the Bruce Highway, upgrade two signalised intersections on Deception Bay Road, increase the length and capacity of the existing entry and exit ramps and provide new infrastructure for pedestrians and bike riders.

Construction activities

Construction activities will initially involve:

- installing temporary construction signs and roadside barriers
- constructing site access points and tracks
- removing old redundant line marking and installing new temporary line marking.

What to expect

Traffic changes and speed reductions (refer to the map overleaf):

- Speed limits on the Bruce Highway will be reduced to 80km/h in both directions until project completion in early 2023.
- Speed limits will be reduced on Old Gympie Road, New Settlement Road, Deception Bay Road and Eastern Service Road to 40km/h while works are being carried out. At all other times they will be 60km/h.
- Traffic arrangements will change regularly to provide safe work areas for construction workers. This will include temporary lane and road closures and intermittent detours at night.

- Traffic controllers and police will be present to assist motorists if required. Motorists are advised to follow directional signage and allow extra travel time.
- Priority access through the work zone will be given to emergency vehicles, where possible.

Increased construction traffic and workers:

- Nearby residents can expect to see increased construction traffic and workers in the area.

Temporary lighting and audible noise:

- Lighting towers will be used to light the work area at night. Audible noise from construction activities and heavy machinery can be expected.

We thank you for your patience and cooperation during these works.

Working hours

Day works will be undertaken wherever possible. However, due to the nature of some construction activities, some works will need to be undertaken at night when traffic volumes are lower, to ensure the safety of motorists and workers.

Night works are expected to begin in early November 2020, with most of the work undertaken on the Bruce Highway.

Night works:

- between 7pm and 5am, Sunday to Thursday.

Day works:

- between 6am and 6pm, Monday to Friday
- between 6am and 2pm on Saturday.

All works are subject to weather and construction conditions.



Australian Government

BUILDING OUR FUTURE



Queensland Government

Bruce Highway Upgrade

Deception Bay Road Interchange

Map of speed reductions and roadside barriers

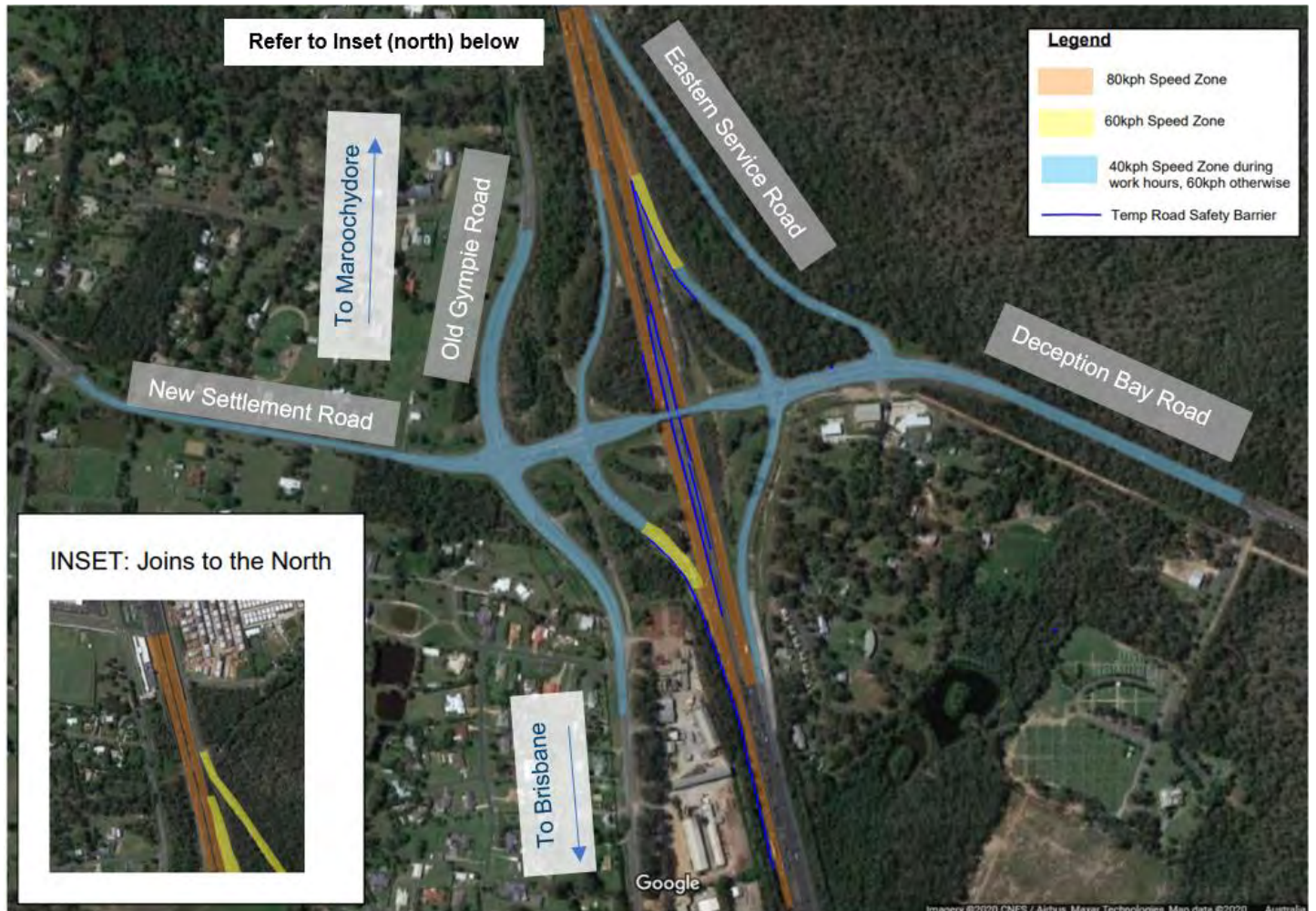

Contact us

Free call: 1800 213 995*

Email: dbriu@tmr.qld.gov.au

Visit: www.tmr.qld.gov.au (search for 'Deception Bay Road')

For up-to-date information on road closures and traffic conditions across Queensland, go to www.qldtraffic.qld.gov.au or call 13 19 40.

For up-to-date project information and to register for project updates, visit the project web page.

* Charges may apply for calls from mobile phones and pay phones. Check with your service provider for call costs.