

Bruce Highway Upgrade

Deception Bay Road Interchange

Construction notice
May 2021
Ref: CN013

Night works: Bridge girder installation activities

The Bruce Highway Upgrade – Deception Bay Road Interchange project will deliver two new parallel bridges over the Bruce Highway, upgrade two signalised intersections on Deception Bay Road, increase the length and capacity of the existing entry and exit ramps and provide new infrastructure for pedestrians and bike riders.

Activity overview

Upcoming major works include installing large bridge girders on the first Deception Bay Road bridge over the Bruce Highway.

These works are scheduled from 23 May to 6 June 2021, between 7pm and 5am, extending across multiple nights, weather and conditions permitting.

The girder installation work must be undertaken at night when traffic volumes are lower to minimise the impact on Bruce Highway motorists and to create a safer environment for our workers.

Temporary lane closures and intermittent northbound and southbound closures of the Bruce Highway will be in place during the works with detours via on and off ramps at the Deception Bay Road interchange (refer to the map overleaf).

What to expect:

- **Traffic changes:** further details are outlined in the box below.
- **Increased construction activity:** Cranes, heavy machinery, lights and construction vehicles will be in place during the works.
- **Audible noise and dust:** Audible noise and dust from construction activities, heavy machinery and other vehicles can be expected.
- **Night works:** Bridge girder installation activities will be undertaken at night between 7pm to 5am. Day works will also occur at the bridge as per general working hours.

Bruce Highway traffic changes

Intermittent traffic detours

There will be intermittent northbound and southbound lane closures and detours on the Bruce Highway, including:

- **Bruce Highway northbound detour between 10pm and 5am, two nights - 26 and 27 May 2021.**
- **Bruce Highway southbound detour between 9pm and 4am, two nights – 30 and 31 May 2021.**

Traffic detours will be in place for all vehicles via the on and off ramps at the Deception Bay Road interchange in both directions (refer to the map overleaf).

Temporary lane closures

There will be single lane closures on the Bruce Highway in both directions during the night works, with reduced speed limits and traffic control in place. Motorists can expect minor delays during these times:

- **Bruce Highway (Northbound) single lane closure between 7pm and 5am - 23 to 27 May 2021.**
- **Bruce Highway (Southbound) single lane closure between 7pm and 4am - 30 May to 06 June 2021.**

Traffic control and construction signage will be in place throughout the works. Motorists are asked to follow directions and please proceed with care.

Work will be undertaken at next available opportunity if delayed due to weather or construction conditions.



Australian Government

BUILDING OUR FUTURE



Queensland Government

Bruce Highway Upgrade

Deception Bay Road Interchange

Bruce Highway traffic detours 23 May to 6 June 2021

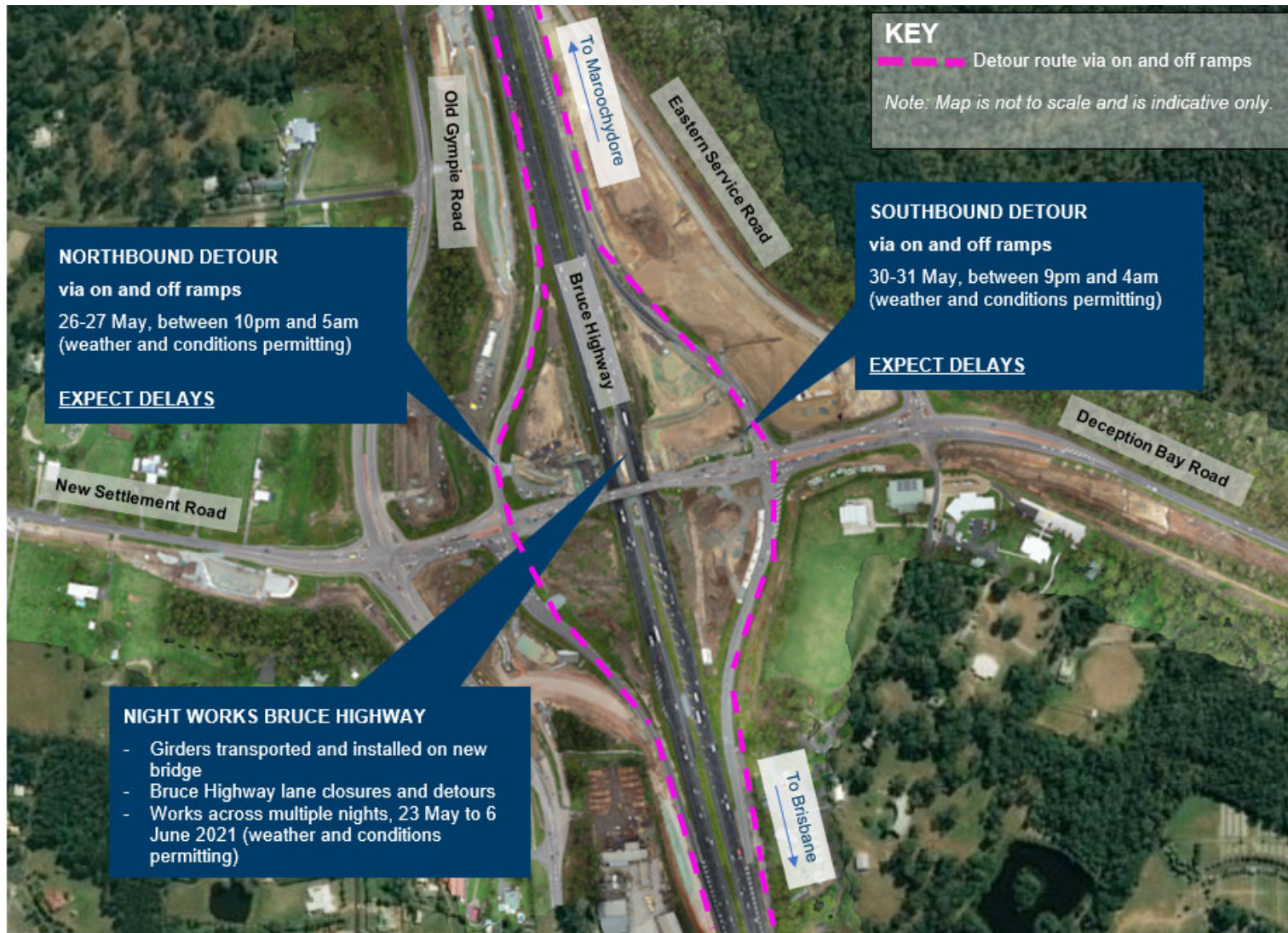

Project information

For up-to-date information on changed traffic conditions across Queensland, go to www.qldtraffic.qld.gov.au or call 13 19 40.

For up-to-date project information, scan the QR code to visit the project webpage.



Or head to www.tmr.qld.gov.au (search for 'Deception Bay Road').

Contact us

Free call: 1800 213 995*

Email: dbriu@tmr.qld.gov.au

* Charges may apply for calls from mobile phones and pay phones. Check with your service provider for call costs.

13 QGOV (13 74 68)

www.tmr.qld.gov.au | www.qld.gov.au