

# Bruce Highway Upgrade

## Maroochydoore Road and Mons Road Interchanges

### Notice to residents

Construction notice  
February 2021  
Ref: CN21

### Construction update – Aird Lane, Woombye

The Department of Transport and Main Roads (TMR) would like to update you on construction activities at Aird Lane and Leafy Lane in Woombye.

#### Access changes at Aird Lane

In mid-March 2021, there will be some access changes between Nambour Connection Road and Aird Lane.

**The right turn from Aird Lane to Nambour Connection Road will be permanently removed.** This movement could not be incorporated in the permanent design for the upgrade as it requires a wide centre median treatment to enable motorists to safely enter the new four-lane eastbound carriageway.

A safer option has been provided in the project design with the inclusion of a new roundabout on Leafy Lane. This will provide direct access to the Bruce Highway northbound exit ramp and the Maroochydoore Road interchange. Please refer to the design overleaf.

**The right turn from Nambour Connection Road to Aird Lane will also be temporarily removed.**

This will enable the contractor to install drainage and construct new pavements along the road including a new concrete median. This temporary access change is expected to be in place until **early 2022** (weather and construction conditions permitting).

Residents using the right turn from Nambour Connection Road to Aird Lane will be required to use the Maroochydoore Road interchange to travel west along Nambour Connection Road and turn left into Aird Lane. Refer to the map below for more information.

***We apologise for any inconvenience these changed traffic conditions may cause and thank you for your patience and co-operation.***

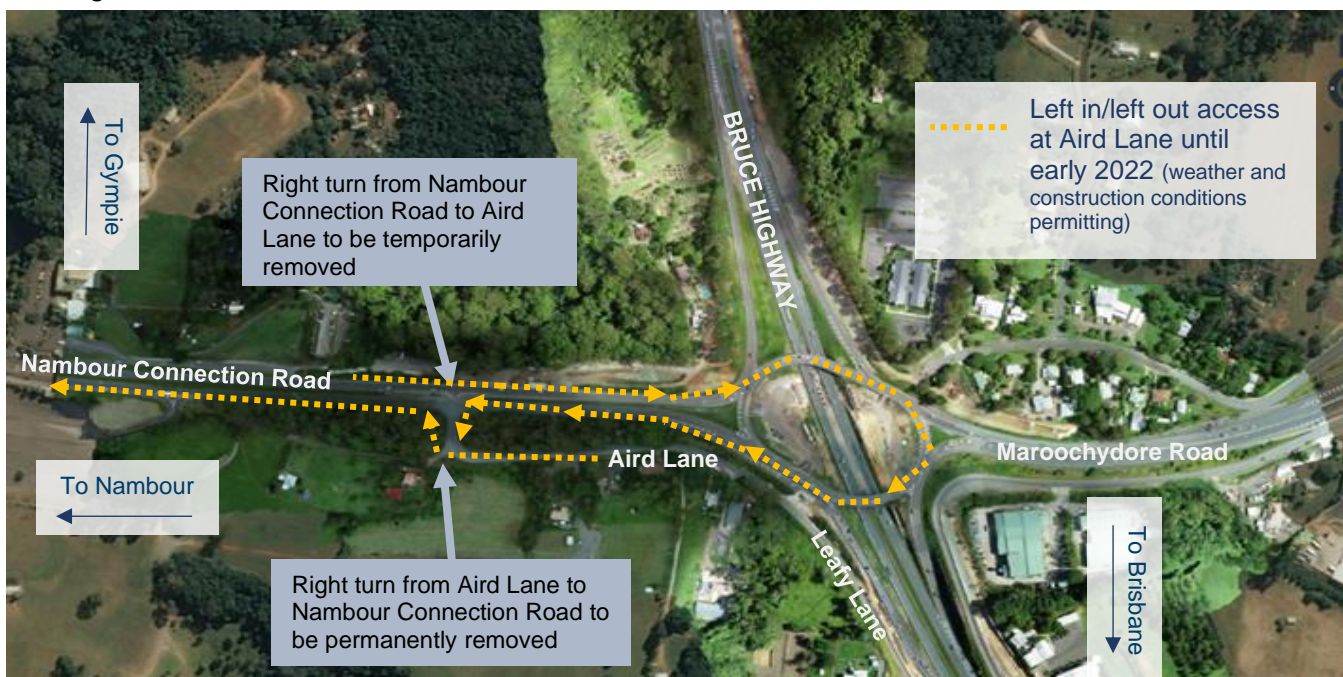

Australian Government

**BUILDING OUR FUTURE**



Queensland Government

# Bruce Highway Upgrade

## Maroochydore Road and Mons Road Interchanges

### Retaining wall construction

Work to construct new retaining walls at the south-western corner of the Maroochydore Road interchange, adjacent to Aird Lane, is continuing. These walls are required to support widening of the Bruce Highway northbound exit ramp to Nambour Connection Road.

The single traffic lane closure and temporary traffic signals on Aird Lane have now been removed. However, to provide a safe work zone for construction workers, intermittent lane closures will be required on Aird Lane during daytime working hours. Traffic controllers or temporary traffic signals will be used to manage traffic movements during these intermittent closures.

### Bridge construction over Eudlo Creek

Construction of the new bridge over Eudlo Creek for the new service road on the western side of the highway is starting to take shape. Concrete bridge piles are in place and bridge deck units will be installed over the coming months.

To construct the new western service road, fill material will be installed on the southern and northern sides of the new bridge structure over the coming months. This material will be transported to the work zone via Aird Lane from Nambour Connection Road.

Local residents may notice an increase in construction vehicles during this time.

**Below: Final design showing the completed new northbound link between Aird Lane and Maroochydore Road interchange.**

### Working hours

A combination of day and intermittent night work will be undertaken. This involves:

#### Day works:

- Between 6am and 6pm, Monday to Saturday.

#### Intermittent night works:

- Between 6.30pm and 5am, Sunday to Thursday.

### What to expect:

- **Traffic control:** Localised traffic changes will be in place including reduced speed limits, road shoulder/lane closures, changes to traffic
- **Audible noise and dust:** Audible noise and possible dust from construction activities can be expected. Reversing beepers and flashing lights are a safety requirement and will be used at all times during work hours.
- **Increased construction traffic:** Residents can expect increased construction traffic travelling near the work zones.
- **Temporary lighting:** Lighting towers will be used to light work areas at night.

### Contact us

For more information:

**Free call:** 1800 512 211\*

**Email:** [bhmip@tmr.qld.gov.au](mailto:bhmip@tmr.qld.gov.au)

**Visit:** [www.tmr.qld.gov.au](http://www.tmr.qld.gov.au) (search for 'Maroochydore Road Interchange')

\* Charges may apply for calls from mobile phones and pay phones. Check with your service provider for call costs.

