

Bruce Highway widening and overtaking lanes (Mailman Road to Mackenzie Creek)

Final construction update: November 2020

The Bruce Highway safety upgrades between Mailman Road and Mackenzie Creek, at Cromarty, are now complete.

Final works

Final project works, completed during October and early November, included:

- completing all culverts under the widened highway pavement
- finalising the new southbound overtaking lane and highway pavement between St Margaret Creek and Mackenzie Creek
- finishing upgrades to the Bruce Highway intersection with Cromarty Siding Road
- installing guard rails, guideposts and signage
- linemarking the new pavement and
- revegetating roadside areas.

Revegetation was the final activity completed onsite, allowing for the 100 km/hour speed zone to be reinstated throughout the project area.

We appreciate the impact that these types of road upgrades have on residents. We greatly appreciate your understanding throughout these works.



Pictured: the Bruce Highway intersection with Cromarty Siding Road prior to the project commencing (above) and as construction was completed (below).

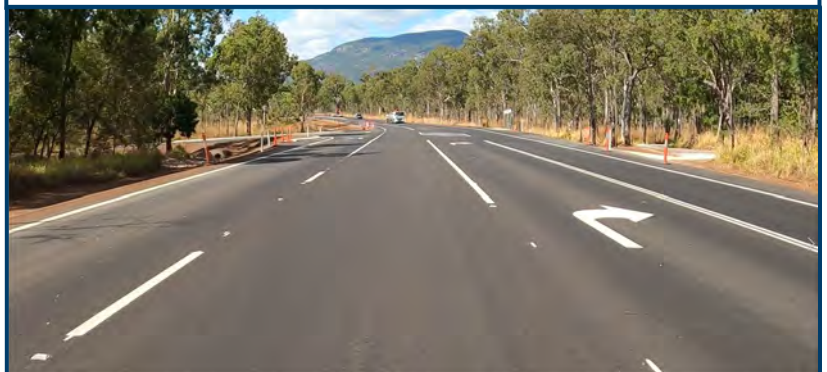

Pictured: audible linemarking has been laid on the highway edges, to alert motorists when travelling out of their lane (left).

A new guardrail type, which better protects motorcycle riders in the event of a crash, has been installed in areas across the project area (right).



Australian Government

BUILDING OUR FUTURE



Queensland Government